

Attachment A2

Urban Design Report (Part 4)

ATTACHMENT B: VIEWS FROM THE SUN

VIEW FROM THE SUN - WINTER SOLSTICE

The Expected Envelope:

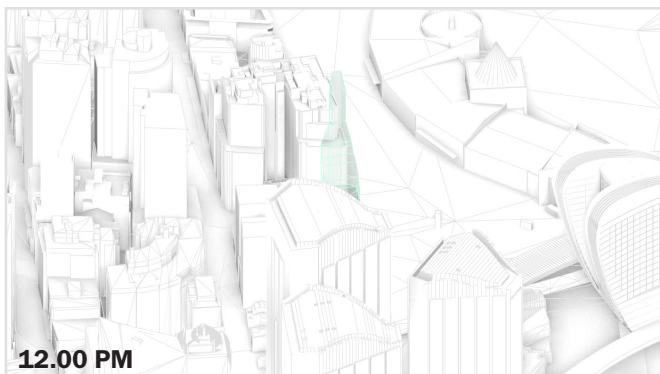
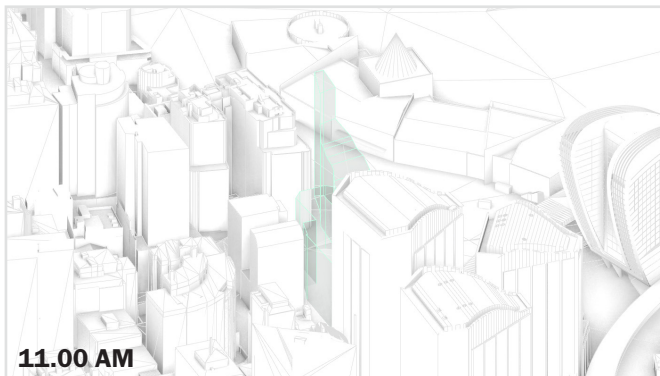
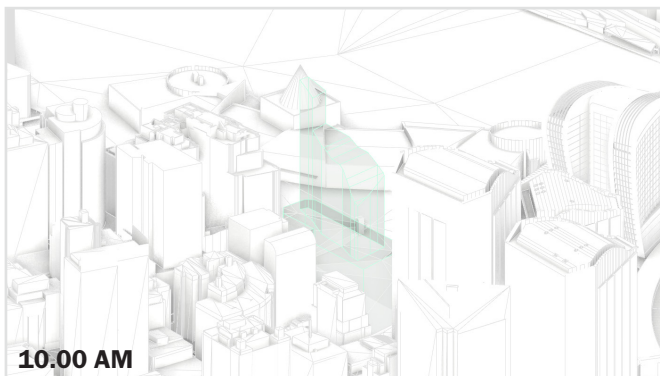

The Proposed Massing:

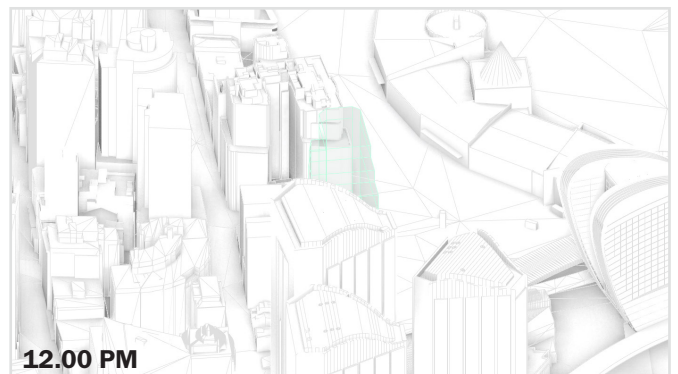
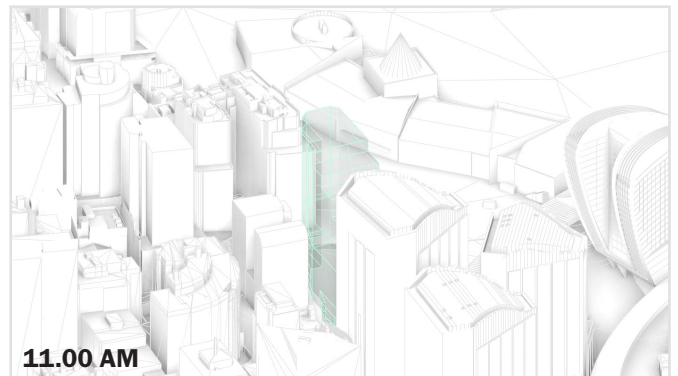
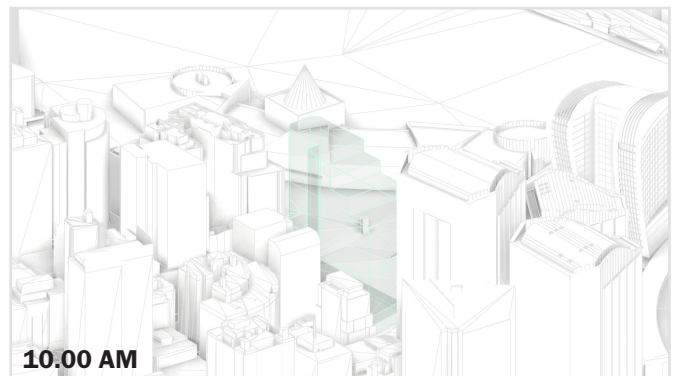

The Expected Envelope:

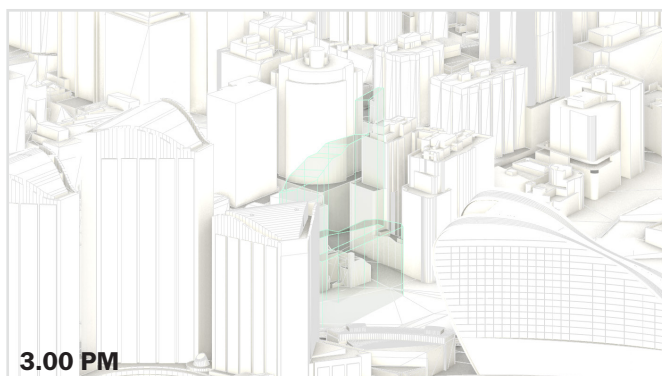
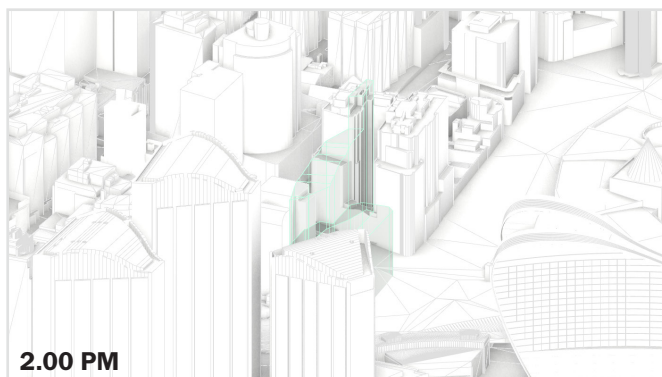
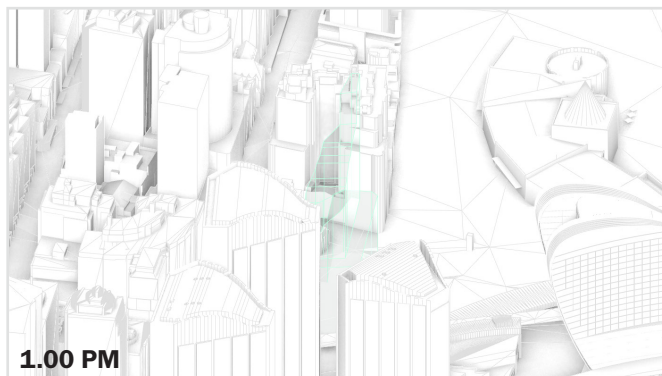

The Proposed Massing:

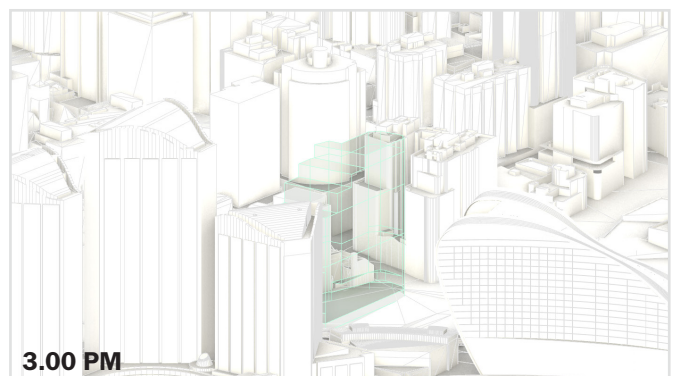
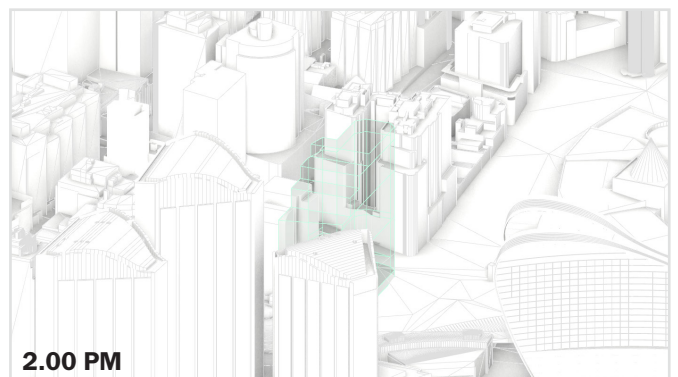
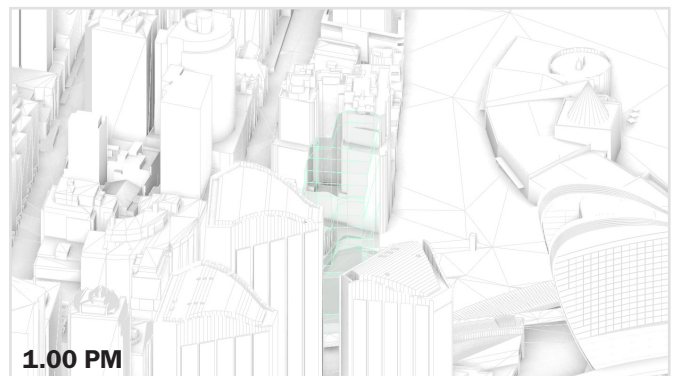

ATTACHMENT C: OVERSHADOWING ELEVATIONS

OVERSHADOWING IMPACT TO SOUTH

Bathurst Street Elevation

9:00

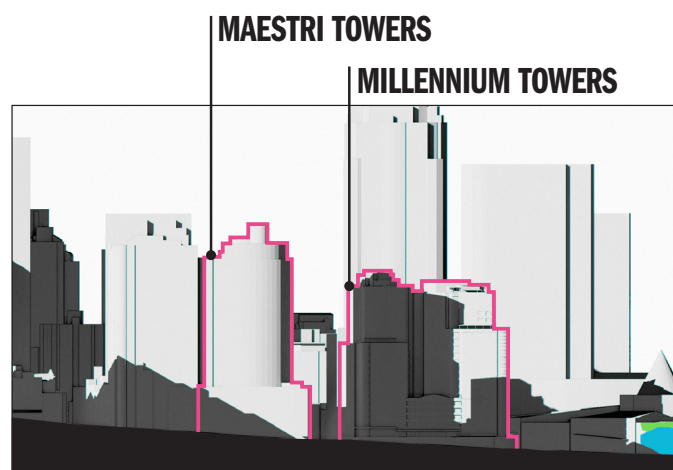

10:00

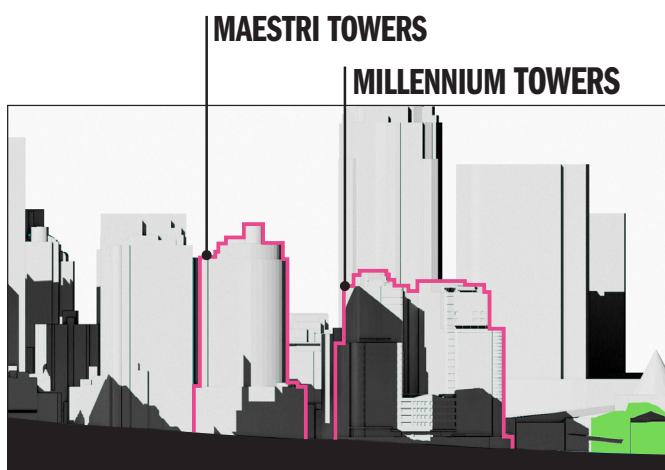

13:00

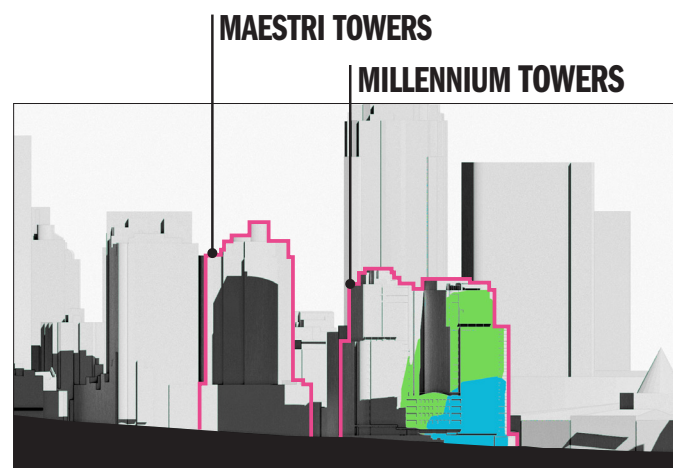

14:00

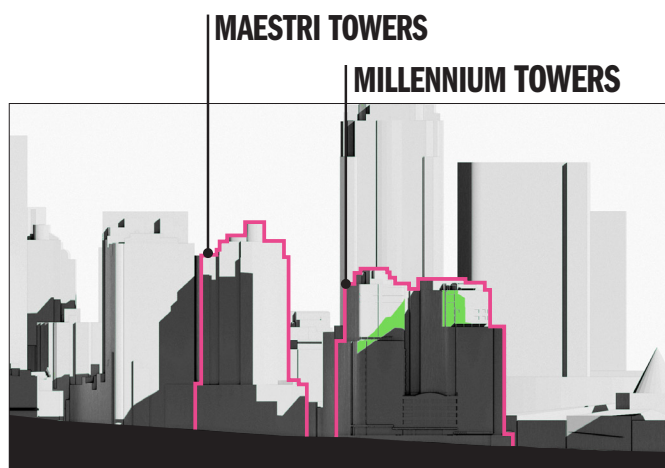

11:00

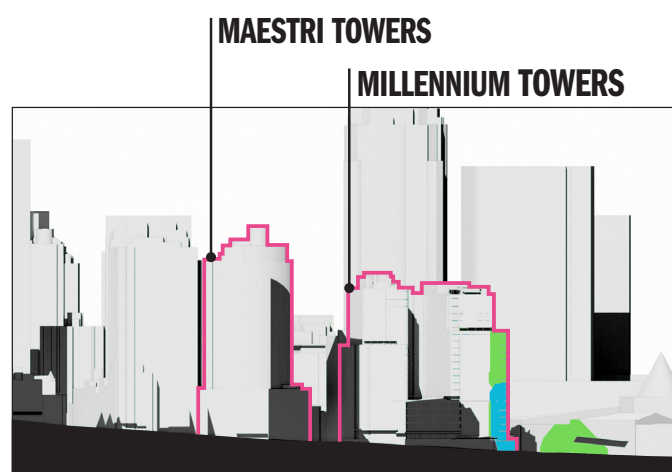

12:00

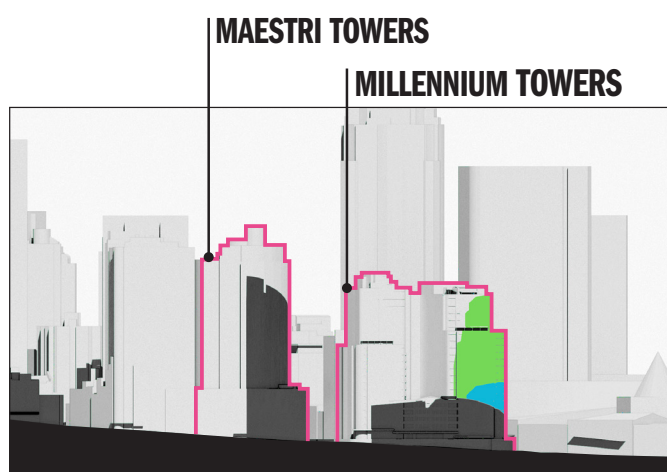

15:00

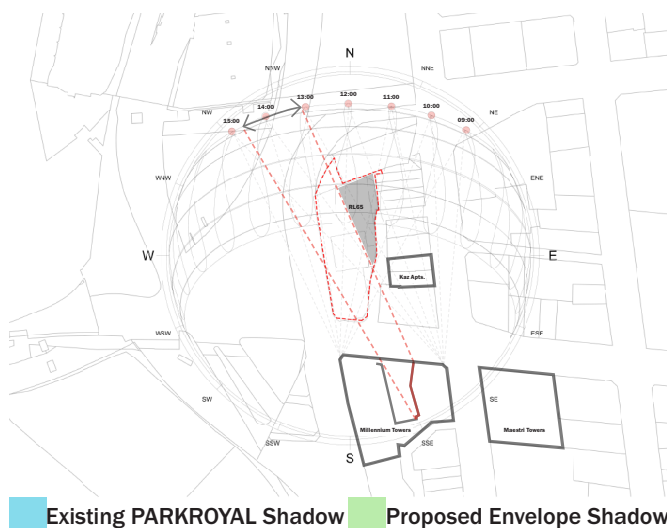
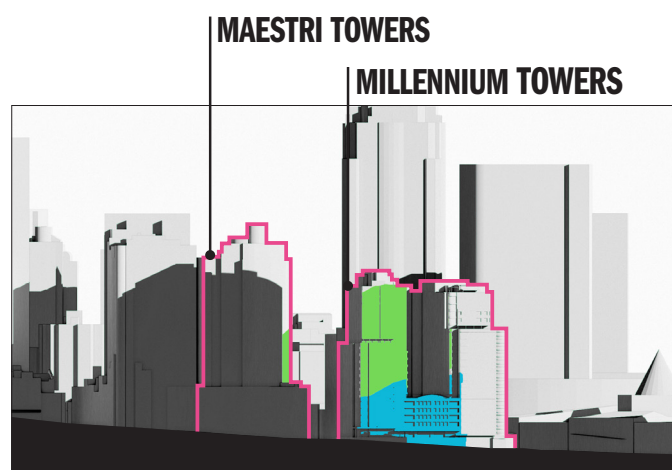

ATTACHMENT D: REFERENCE SCHEME DRAWINGS

REFERENCE SCHEME SHEET LIST				
Sheet Number	Sheet Name	Current Revision	Current Revision Date	Current Revision Description
RS_000	COVER SHEET	C	30/07/25	Planning Proposal Updates 02
RS_020	EXISTING NORTH & SOUTH ELEVATION	B	15/04/25	Planning Proposal Updates
RS_021	EXISTING EAST ELEVATION	B	15/04/25	Planning Proposal Updates
RS_022	EXISTING WEST ELEVATION	B	15/04/25	Planning Proposal Updates
RS_050	SITE PLAN	B	15/04/25	Planning Proposal Updates
RS_098	BASEMENT 02 PLAN	C	30/07/25	Planning Proposal Updates 02
RS_099	BASEMENT 01 PLAN	C	30/07/25	Planning Proposal Updates 02
RS_100	GROUND FLOOR PLAN	C	30/07/25	Planning Proposal Updates 02
RS_101	LEVEL 01 PLAN	B	15/04/25	Planning Proposal Updates
RS_102	LEVEL 02 PLAN	B	15/04/25	Planning Proposal Updates
RS_103	LEVEL 03 PLAN	B	15/04/25	Planning Proposal Updates
RS_104	LEVEL 04 PLAN	B	15/04/25	Planning Proposal Updates
RS_105	LEVEL 05 PLAN	B	15/04/25	Planning Proposal Updates
RS_106	LEVEL 06 PLAN	B	15/04/25	Planning Proposal Updates
RS_107	LEVEL 07 PLAN	B	15/04/25	Planning Proposal Updates
RS_108	LEVEL 08 PLAN	B	15/04/25	Planning Proposal Updates
RS_109	LEVEL 09 PLAN	B	15/04/25	Planning Proposal Updates
RS_110	LEVEL 10 PLAN	B	15/04/25	Planning Proposal Updates
RS_111	LEVEL 11 PLAN TRANSFER FLOOR	B	15/04/25	Planning Proposal Updates
RS_112	LEVEL 12 PLAN	B	15/04/25	Planning Proposal Updates
RS_113	LEVEL 13 PLAN	B	15/04/25	Planning Proposal Updates
RS_114	LEVEL 14 PLAN	B	15/04/25	Planning Proposal Updates
RS_115	LEVEL 15 PLAN	B	15/04/25	Planning Proposal Updates
RS_116	LEVEL 16 PLAN	B	15/04/25	Planning Proposal Updates
RS_117	LEVEL 17 PLAN	B	15/04/25	Planning Proposal Updates
RS_118	LEVEL 18 PLAN - HOTEL AMENITY	B	15/04/25	Planning Proposal Updates
RS_119	LEVEL 19 PLAN	B	15/04/25	Planning Proposal Updates
RS_120	LEVEL 20 PLAN	B	15/04/25	Planning Proposal Updates
RS_121	LEVEL 21 PLAN - RESTAURANT	B	15/04/25	Planning Proposal Updates
RS_122	LEVEL 22 PLAN - PLANT	B	15/04/25	Planning Proposal Updates
RS_123	LEVEL 23 PLAN - ROOFPAN	B	15/04/25	Planning Proposal Updates
RS_200	PROPOSED NORTH & SOUTH ELEVATION	B	15/04/25	Planning Proposal Updates
RS_201	PROPOSED EAST ELEVATION	B	15/04/25	Planning Proposal Updates
RS_202	PROPOSED WEST ELEVATION	B	15/04/25	Planning Proposal Updates
RS_800	PROPOSED - GFA PLANS & SCHEDULE	A	15/04/25	Planning Proposal Updates

150 DAY ST, SYDNEY 2000

ARCHITECTURE - PLANNING PROPOSAL REFERENCE SCHEME



CONSULTANT

Hassell

Hassell LTD ABN:24 007 711 435
Level 2, Pier 8/9,23 Hickson Rd
Sydney NSW 2000 Australia
T +61 2 9101 2000
F +61 2 9101 2100
sydney@hassellstudio.com
Nominated Architects NSW:
Tony Grist 5350
Glenn Scott 6942
Ross de la Motte 7398

REFERENCE

NORTH

NOTES

- Do not scale drawing. Written dimensions govern
 - All dimensions are in millimeters unless noted otherwise
 - All dimensions shall be verified on site before proceeding with the work. Hassell shall be notified in writing of any discrepancies.
 - This drawing must be read in conjunction with all relevant contracts, specifications and drawings
- This drawing is an uncontrolled copy. Unless noted otherwise
© Copyright of this drawing is vested in Hassell Ltd.

REV DESCRIPTION

- | | |
|---|------------------------------|
| A | Planning Proposal |
| B | Planning Proposal Updates |
| C | Planning Proposal Updates 02 |

DATE

21/03/25
15/04/25
30/07/25

CLIENT

UOL

PROJECT

150 Day Street - Park Royal Darling Harbour

STATUS

DRAWING TITLE
COVER SHEET

REVIEWED
AC

APPROVED
AK

DRAWING NO.
RS_000

SCALE @ A1

PROJECT NO.
016185

REV NO.
C

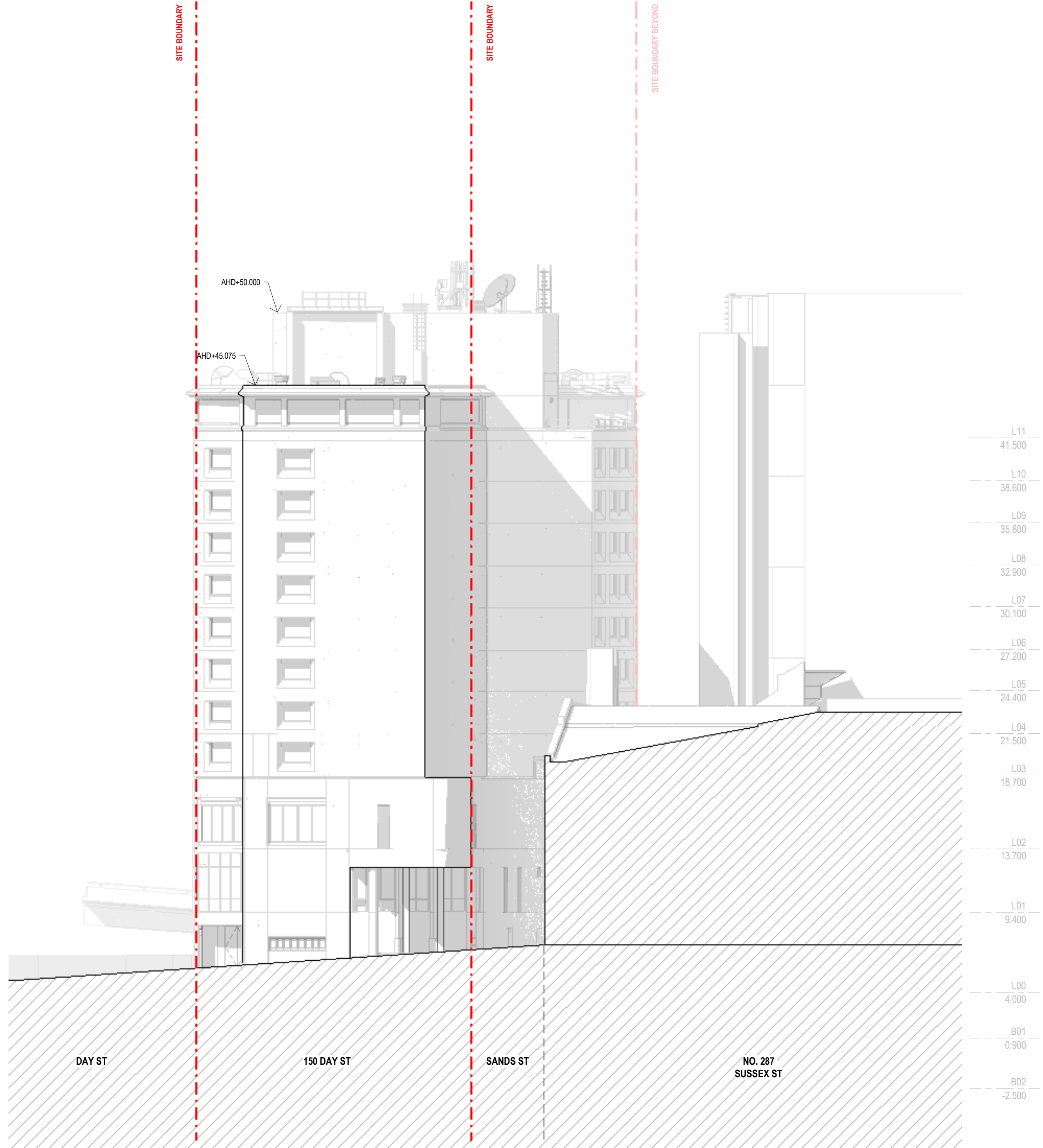
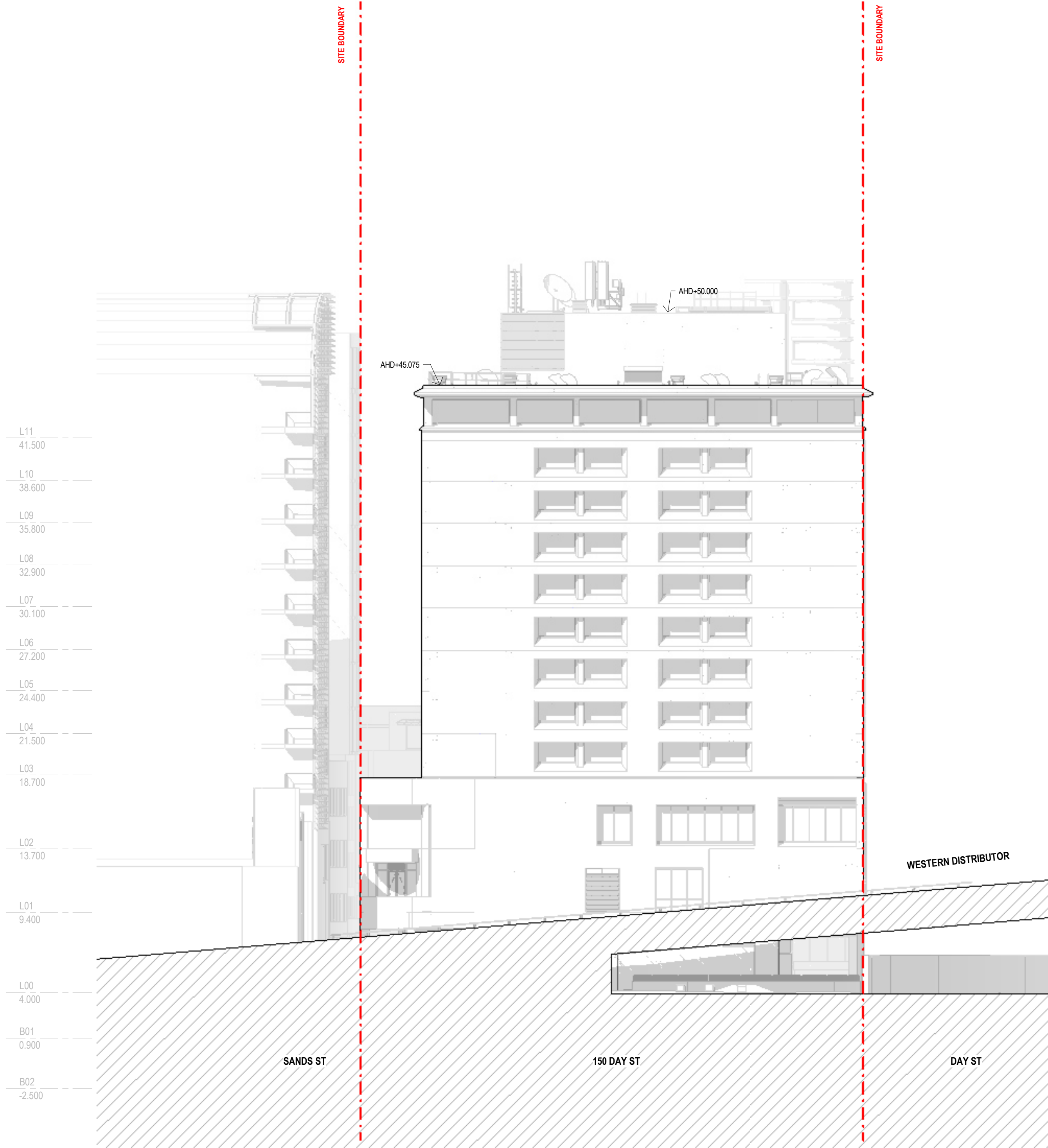

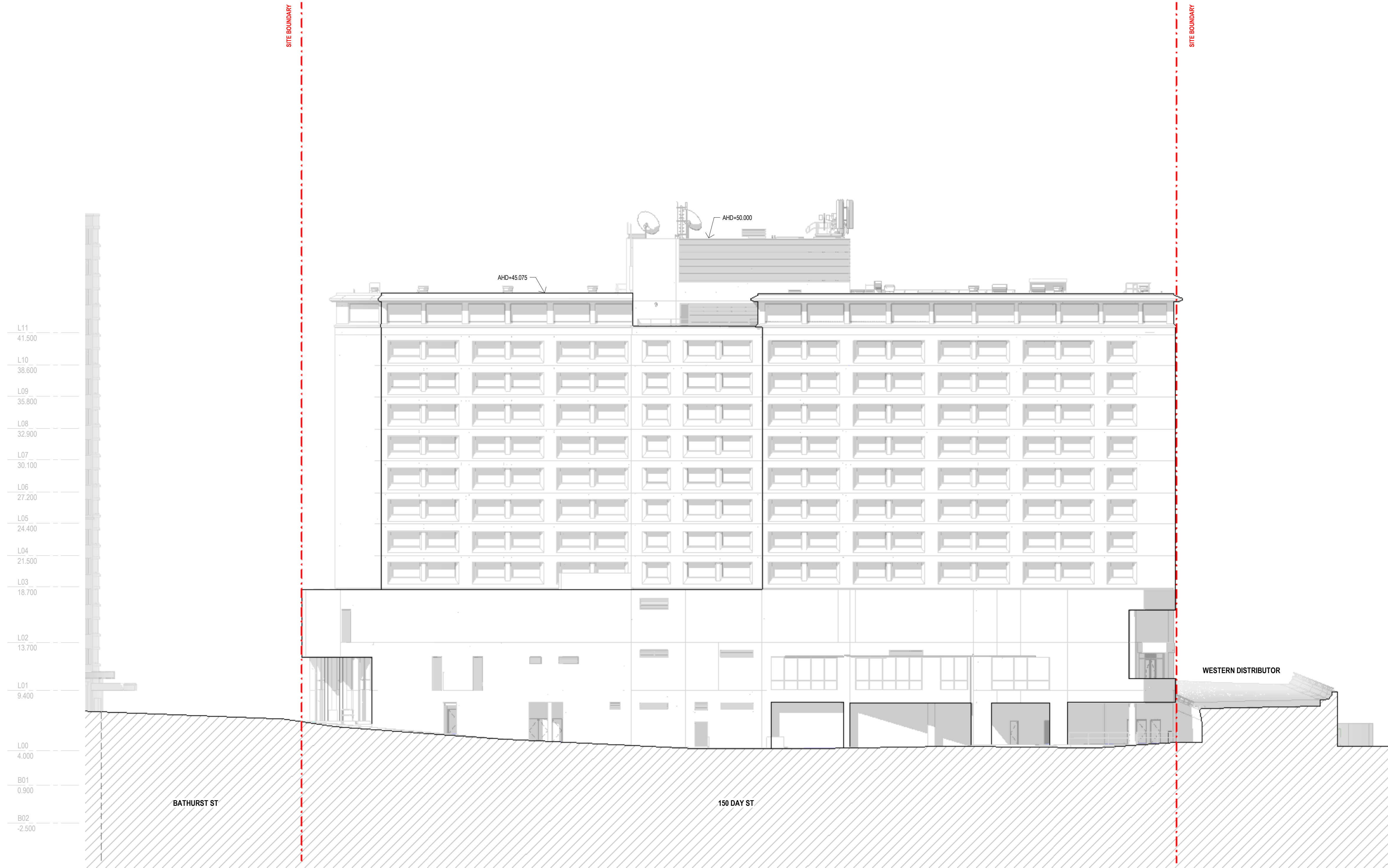

1 EXISTING EAST ELEVATION - SANDS ST
1:200

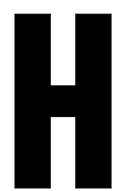

CONSULTANT

Hassell

Hassell LTD ABN 24 007 711 435
Level 2, Pier 8/9, 23 Hickson Rd
Sydney NSW 2000 Australia
T +61 2 9101 2000
F +61 2 9101 2100
sydney@hassellstudio.com
Nominated Architects NSW:
Tony Grist 5350
Glenn Scott 6842
Ross de la Motte 7398

REFERENCE

NORTH

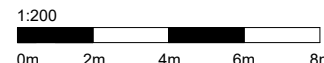

NOTES

1. Do not scale drawing. Written dimensions govern
 2. All dimensions are in millimeters unless noted otherwise
 3. All dimensions shall be verified on site before proceeding with the work. Hassell shall be notified in writing of any discrepancies.
 4. This drawing must be read in conjunction with all relevant contracts, specifications and drawings
- This drawing is an uncontrolled copy. Unless noted otherwise
© Copyright of this drawing is vested in Hassell Ltd.

REV DESCRIPTION

A Planning Proposal

DATE

21/03/25

CLIENT

UOL

PROJECT

150 Day Street - Park Royal Darling Harbour

STATUS

DRAWING TITLE

EXISTING EAST ELEVATION

REVIEWED

AC

APPROVED

AK

DRAWING NO.

RS_021

SCALE @ A1

1:200

PROJECT NO.

016185

REV NO.

A

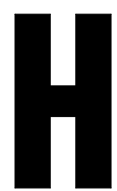
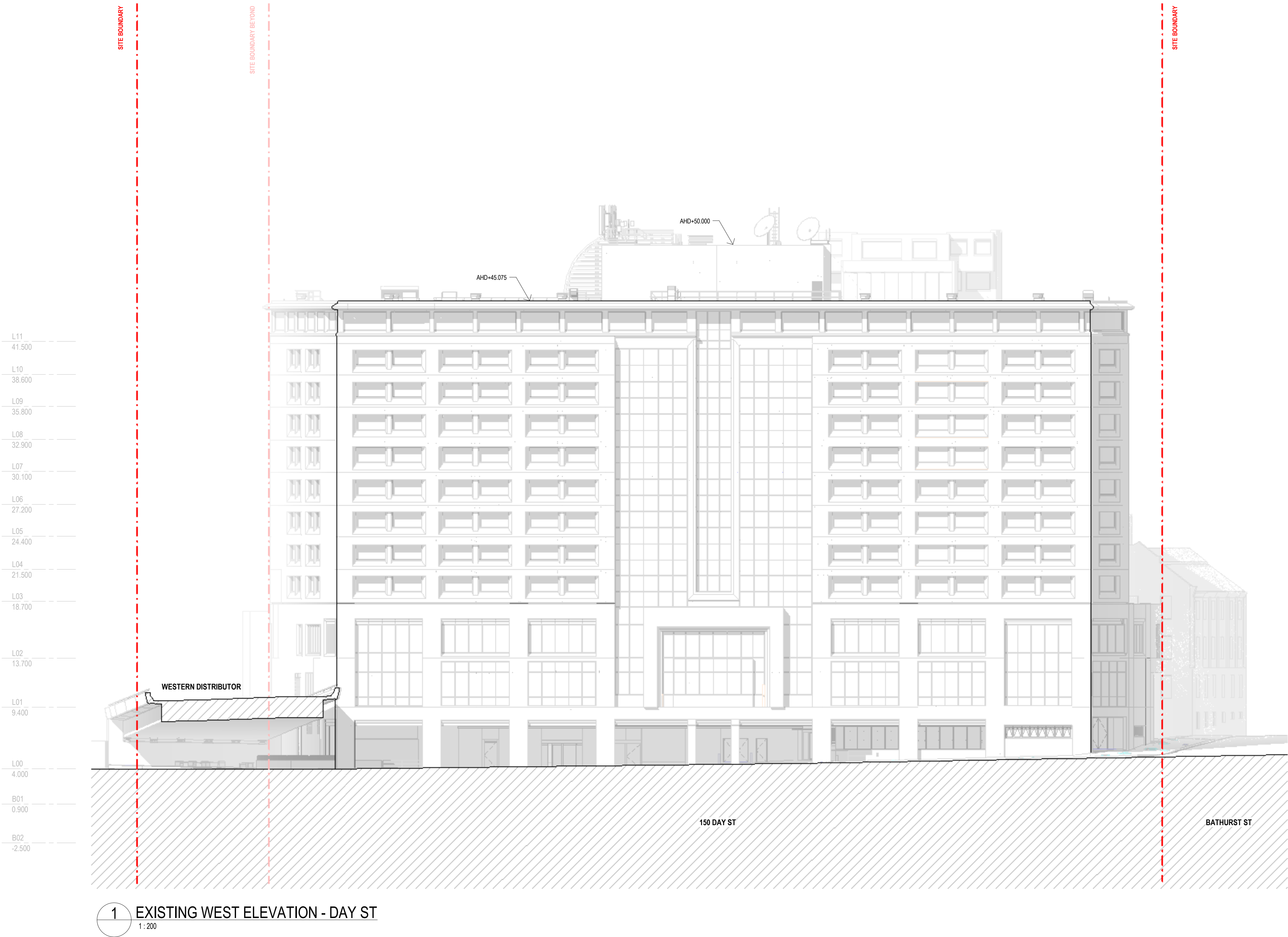

CONSULTANT

Hassell

Hassell LTD ABN:24 007 711 435
Level 2, Pier 8/9,23 Hickson Rd
Sydney NSW 2000 Australia
T +61 2 9101 2000
F +61 2 9101 2100
sydney@hassellstudio.com
Nominated Architects NSW:
Tony Grist 5350
Glenn Scott 6842
Ross de la Motte 7398

REFERENCE

NORTH



NOTES

1. Do not scale drawing. Written dimensions govern
 2. All dimensions are in millimeters unless noted otherwise
 3. All dimensions shall be verified on site before proceeding with the work. Hassell shall be notified in writing of any discrepancies.
 4. This drawing must be read in conjunction with all relevant contracts, specifications and drawings
- This drawing is an uncontrolled copy. Unless noted otherwise
© Copyright of this drawing is vested in Hassell Ltd.

REV DESCRIPTION

A Planning Proposal

DATE

21/03/25

CLIENT

UOL

PROJECT

150 Day Street - Park Royal Darling Harbour

STATUS

DRAWING TITLE
EXISTING WEST ELEVATION

REVIEWED
AC

APPROVED
AK

DRAWING NO.
RS_022

SCALE @ A1
1 : 200

PROJECT NO.
016185

REV NO.
A



2 SITE PLAN
RS_200 1: 500

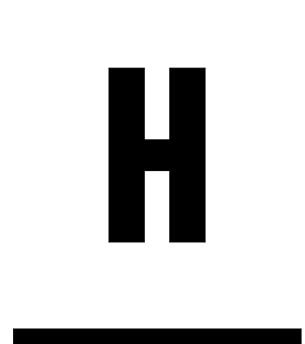

CONSULTANT

Hassell

Hassell LTD ABN:24 007 711 435
Level 2, Pier 8/9 23 Hickson Rd
Sydney NSW 2000 Australia
T +61 2 9101 2000
F +61 2 9101 2100
sydney@hassellstudio.com
Nominated Architects NSW:
Tony Grist 5350
Glenn Scott 6842
Ross de la Motte 7398

REFERENCE

NORTH

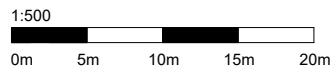
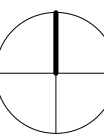

NOTES

1. Do not scale drawing. Written dimensions govern
 2. All dimensions are in millimeters unless noted otherwise
 3. All dimensions shall be verified on site before proceeding with the work. Hassell shall be notified in writing of any discrepancies.
 4. This drawing must be read in conjunction with all relevant contracts, specifications and drawings
- This drawing is an uncontrolled copy. Unless noted otherwise
© Copyright of this drawing is vested in Hassell Ltd.

REV DESCRIPTION

A Planning Proposal

DATE

21/03/25

CLIENT

UOL

PROJECT

150 Day Street - Park Royal Darling Harbour

STATUS

DRAWING TITLE
SITE PLAN

REVIEWED

AC

APPROVED

AK

DRAWING NO.

RS_050

SCALE @ A1

1 : 500

PROJECT NO.

016185

REV NO.

A

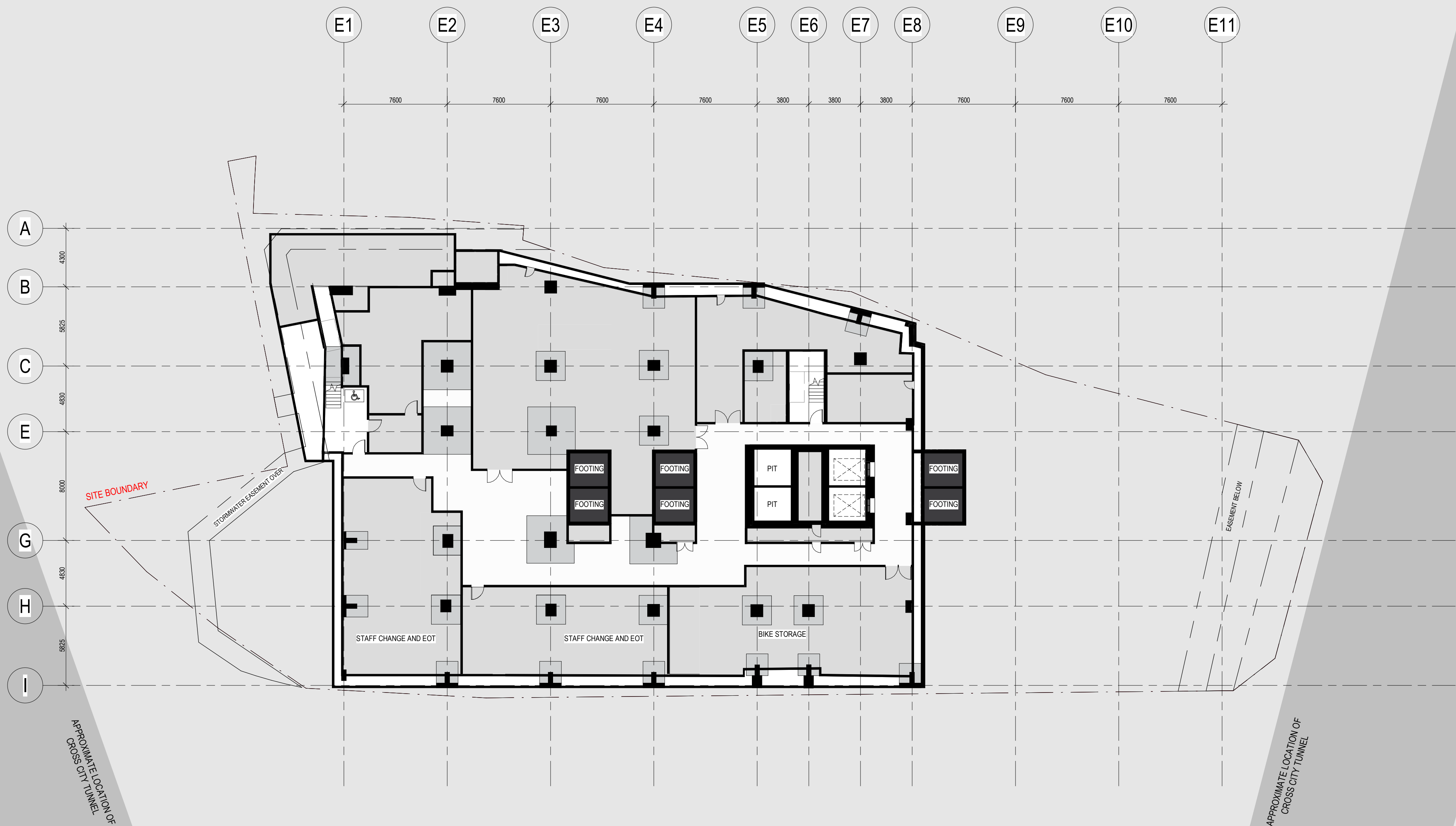

1 BASEMENT 02 PLAN
RS_020 1:200



CONSULTANT

Hassell

Hassell LTD ABN 24 007 711 435
Level 2, Pier 8/9, 23 Hickson Rd
Sydney NSW 2000 Australia
T +61 2 9101 2000
F +61 2 9101 2100
sydney@hassellstudio.com
Nominated Architects NSW:
Tony Grist 5350
Glenn Scott 6942
Ross de la Motte 7398

REFERENCE

NORTH

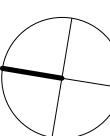

NOTES

1. Do not scale drawing. Written dimensions govern
 2. All dimensions are in millimeters unless noted otherwise
 3. All dimensions shall be verified on site before proceeding with the work. Hassell shall be notified in writing of any discrepancies.
 4. This drawing must be read in conjunction with all relevant contracts, specifications and drawings
- This drawing is an uncontrolled copy. Unless noted otherwise
© Copyright of this drawing is vested in Hassell Ltd.

REV DESCRIPTION

A	Planning Proposal
B	Planning Proposal Updates
C	Planning Proposal Updates 02

DATE

21/03/25
15/04/25
30/07/25

CLIENT

UOL

PROJECT

150 Day Street - Park Royal Darling Harbour

STATUS

DRAWING TITLE
BASEMENT 02 PLAN

REVIEWED
AC

APPROVED
AK

DRAWING NO.
RS_098

SCALE @ A1
1 : 200

PROJECT NO.
016185

REV NO.
C

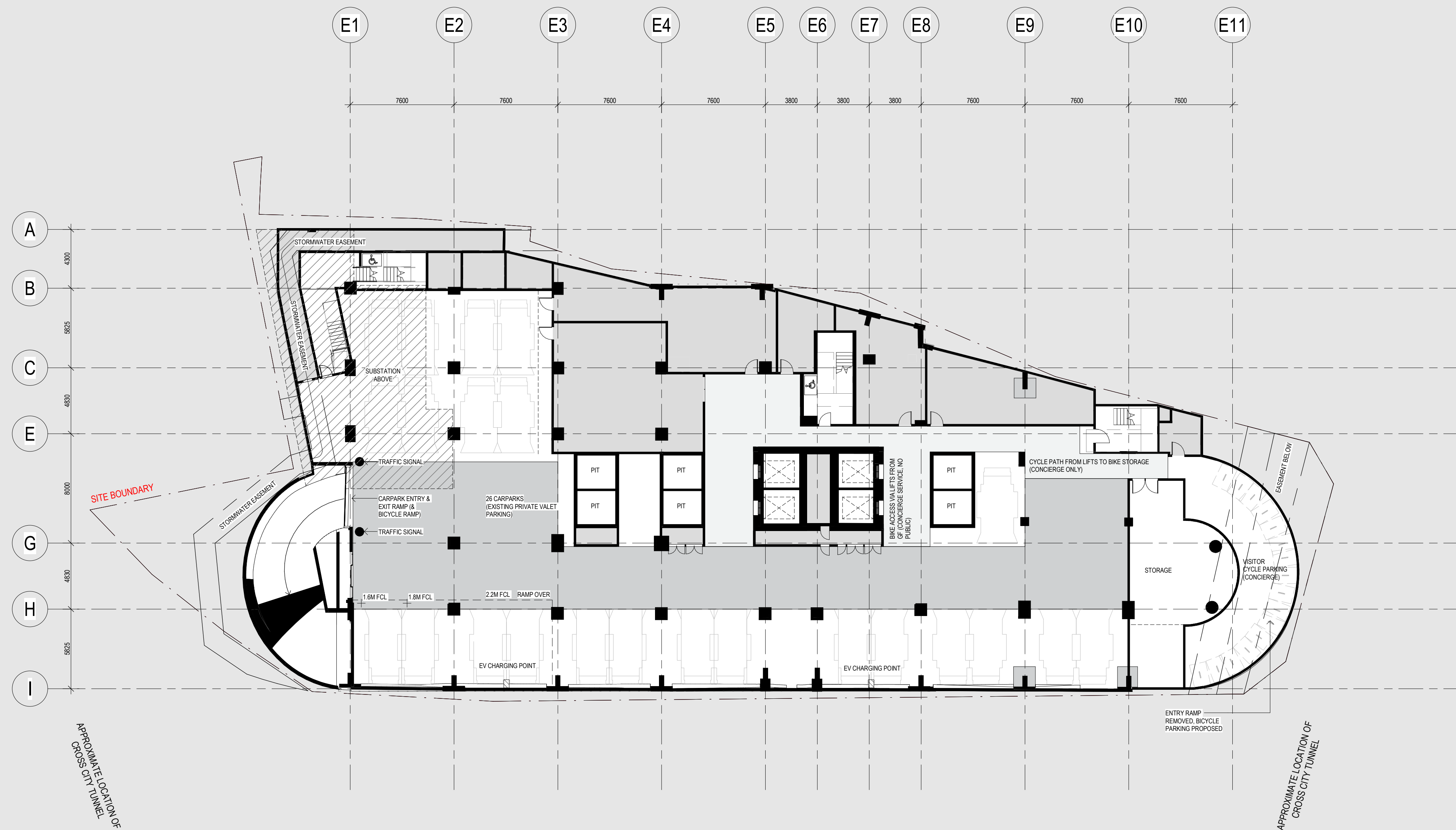

1 BASEMENT B01 PLAN
RS_020 1:200

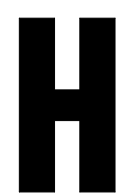

CONSULTANT

Hassell LTD ABN 24 007 711 435
Level 2, Pier 8/9, 23 Hickson Rd
Sydney NSW 2000 Australia
T +61 2 9101 2000
F +61 2 9101 2100
sydney@hassellstudio.com
Nominated Architects NSW:
Tony Grist 5350
Glenn Scott 6842
Ross de la Motte 7398

REFERENCE

NORTH

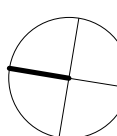

1:200
0m 2m 4m 6m 8m

NOTES

1. Do not scale drawing. Written dimensions govern
 2. All dimensions are in millimeters unless noted otherwise
 3. All dimensions shall be verified on site before proceeding with the work. Hassell shall be notified in writing of any discrepancies.
 4. This drawing must be read in conjunction with all relevant contracts, specifications and drawings
- This drawing is an uncontrolled copy. Unless noted otherwise
© Copyright of this drawing is vested in Hassell Ltd.

REV DESCRIPTION

A	Planning Proposal
B	Planning Proposal Updates
C	Planning Proposal Updates 02

DATE

21/03/25
15/04/25
30/07/25

CLIENT

UOL

PROJECT

150 Day Street - Park Royal Darling Harbour

STATUS

DRAWING TITLE
BASEMENT 01 PLAN

REVIEWED
AC

APPROVED
AK

DRAWING NO.
RS_099

SCALE @ A1
1 : 200

PROJECT NO.
016185

REV NO.
C



1 L01 PLAN
RS_020 1:200

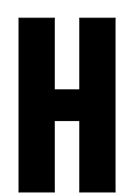

CONSULTANT

Hassell

Hassell LTD ABN:24 007 711 435
Level 2, Pier 8/9,23 Hickson Rd
Sydney NSW 2000 Australia
T +61 2 9101 2000
F +61 2 9101 2100
sydney@hassellstudio.com
Nominated Architects NSW:
Tony Grist 5350
Glenn Scott 6842
Ross de la Motte 7398

REFERENCE

NORTH

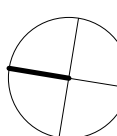

1:200
0m 2m 4m 6m 8m

NOTES

1. Do not scale drawing. Written dimensions govern
 2. All dimensions are in millimeters unless noted otherwise
 3. All dimensions shall be verified on site before proceeding with the work. Hassell shall be notified in writing of any discrepancies.
 4. This drawing must be read in conjunction with all relevant contracts, specifications and drawings
- This drawing is an uncontrolled copy. Unless noted otherwise
© Copyright of this drawing is vested in Hassell Ltd.

REV DESCRIPTION

A Planning Proposal

DATE

21/03/25

CLIENT

UOL

PROJECT

150 Day Street - Park Royal Darling Harbour

STATUS

DRAWING TITLE
LEVEL 01 PLAN

REVIEWED

AC

APPROVED

AK

DRAWING NO.

RS_101

SCALE @ A1

1:200

PROJECT NO.

016185

REV NO.

A

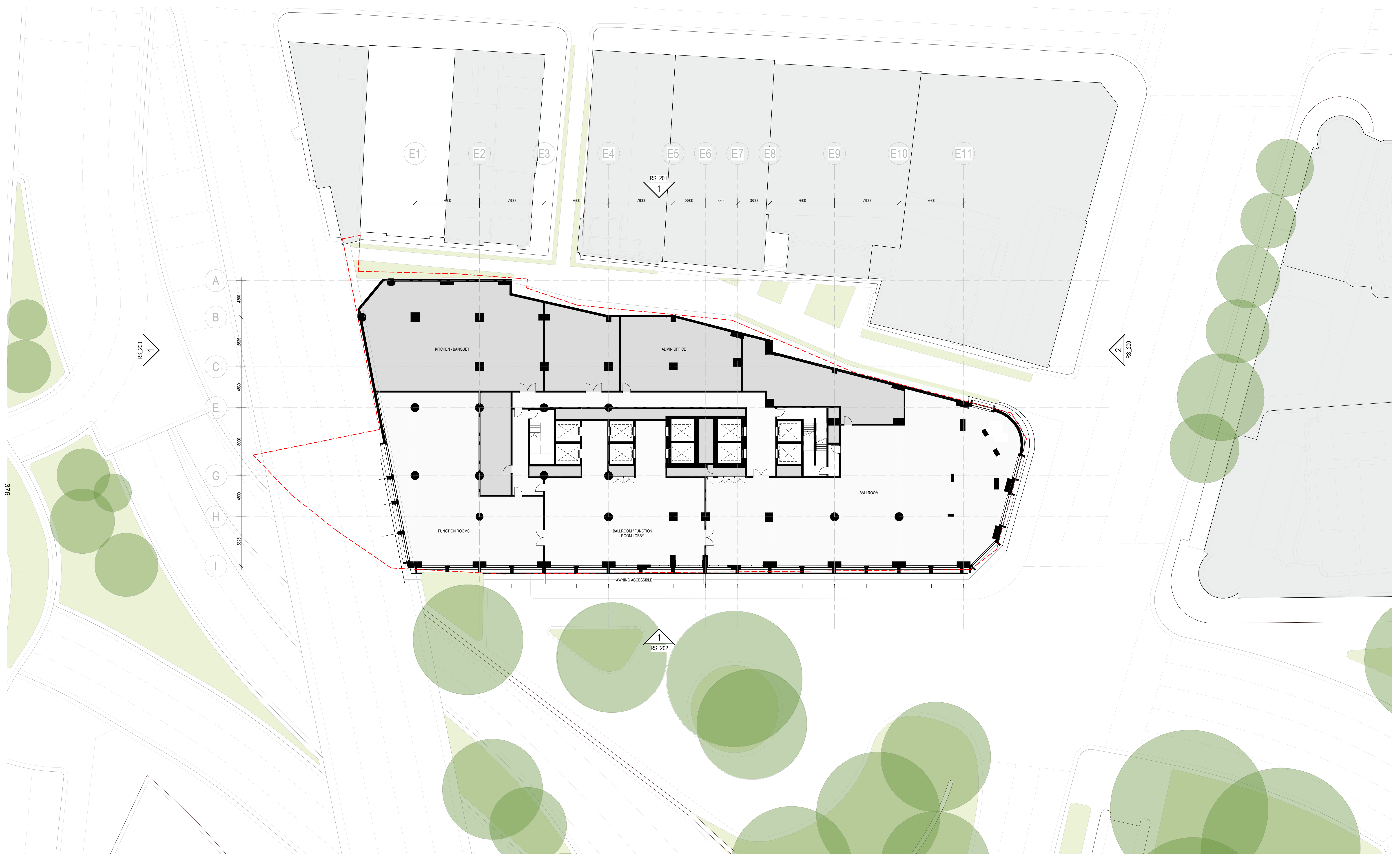

1 L02 PLAN
RS_020 1:200

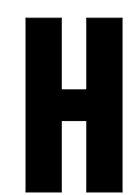

CONSULTANT

Hassell

Hassell LTD ABN 24 007 711 435
Level 2, Pier 8/9, 23 Hickson Rd
Sydney NSW 2000 Australia
T +61 2 9101 2000
F +61 2 9101 2100
sydney@hassellstudio.com
Nominated Architects NSW:
Tony Grist 5350
Glenn Scott 6842
Ross de la Motte 7398

REFERENCE

NORTH

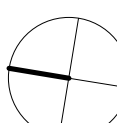

1:200
0m 2m 4m 6m 8m

NOTES

1. Do not scale drawing. Written dimensions govern
 2. All dimensions are in millimeters unless noted otherwise
 3. All dimensions shall be verified on site before proceeding with the work. Hassell shall be notified in writing of any discrepancies.
 4. This drawing must be read in conjunction with all relevant contracts, specifications and drawings
- This drawing is an uncontrolled copy. Unless noted otherwise
© Copyright of this drawing is vested in Hassell Ltd.

REV DESCRIPTION

A Planning Proposal

DATE

21/03/25

CLIENT

UOL

PROJECT

150 Day Street - Park Royal Darling Harbour

STATUS

DRAWING TITLE
LEVEL 02 PLAN

REVIEWED

AC

APPROVED

AK

DRAWING NO.

RS_102

SCALE @ A1

1:200

PROJECT NO.

016185

REV NO.

A

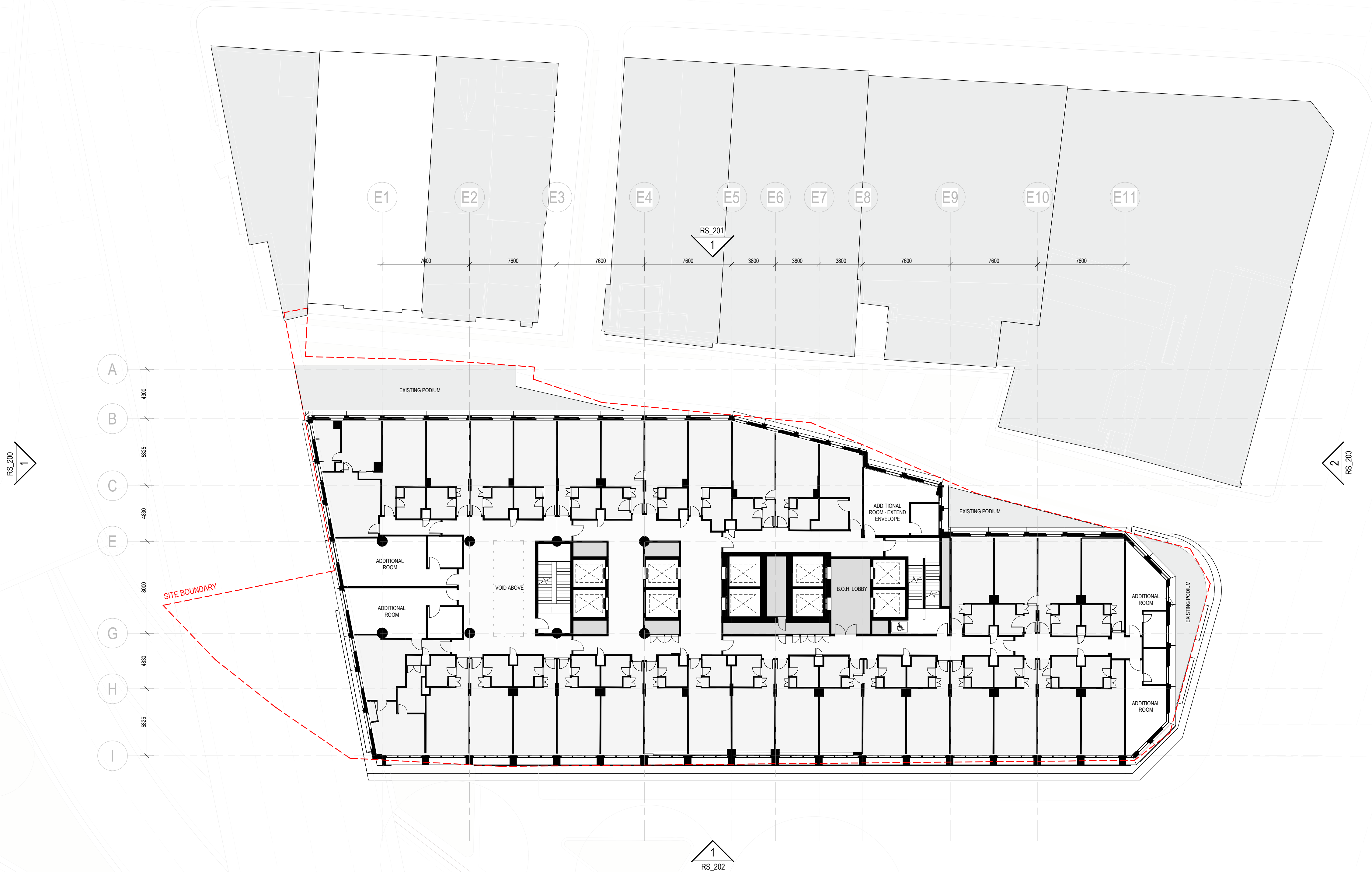

1 L03 PLAN
RS_020 1:200

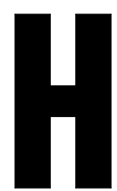

CONSULTANT

Hassell

Hassell LTD ABN 24 007 711 435
Level 2, Pier 8/9, 23 Hickson Rd
Sydney NSW 2000 Australia
T +61 2 9101 2000
F +61 2 9101 2100
sydney@hassellstudio.com
Nominated Architects NSW:
Tony Grist 5350
Glenn Scott 6842
Ross de la Motte 7398

REFERENCE

NORTH

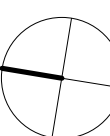

1:200
0m 2m 4m 6m 8m

NOTES

1. Do not scale drawing. Written dimensions govern
 2. All dimensions are in millimeters unless noted otherwise
 3. All dimensions shall be verified on site before proceeding with the work. Hassell shall be notified in writing of any discrepancies.
 4. This drawing must be read in conjunction with all relevant contracts, specifications and drawings
- This drawing is an uncontrolled copy. Unless noted otherwise
© Copyright of this drawing is vested in Hassell Ltd.

REV DESCRIPTION

A Planning Proposal

DATE

21/03/25

CLIENT

UOL

PROJECT

150 Day Street - Park Royal Darling Harbour

STATUS

DRAWING TITLE
LEVEL 03 PLAN

REVIEWED

AC

APPROVED
AK

DRAWING NO.
RS_103

SCALE @ A1

1:200

PROJECT NO.
016185

REV NO.

A



1 L04 PLAN
RS_020 1:200



CONSULTANT

Hassell

Hassell LTD ABN 24 007 711 435
Level 2, Pier 8/9, 23 Hickson Rd
Sydney NSW 2000 Australia
T +61 2 9101 2000
F +61 2 9101 2100
sydney@hassellstudio.com
Nominated Architects NSW:
Tony Grist 5350
Glenn Scott 6842
Ross de la Motte 7398

REFERENCE

NORTH

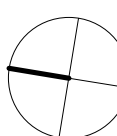

1:200
0m 2m 4m 6m 8m

NOTES

1. Do not scale drawing. Written dimensions govern
 2. All dimensions are in millimeters unless noted otherwise
 3. All dimensions shall be verified on site before proceeding with the work. Hassell shall be notified in writing of any discrepancies.
 4. This drawing must be read in conjunction with all relevant contracts, specifications and drawings
- This drawing is an uncontrolled copy. Unless noted otherwise
© Copyright of this drawing is vested in Hassell Ltd.

REV DESCRIPTION

A Planning Proposal

DATE

21/03/25

CLIENT

UOL

PROJECT

150 Day Street - Park Royal Darling Harbour

STATUS

DRAWING TITLE
LEVEL 04 PLAN

REVIEWED
AC

APPROVED
AK

DRAWING NO.
RS_104

SCALE @ A1
1:200

PROJECT NO.
016185

REV NO.
A

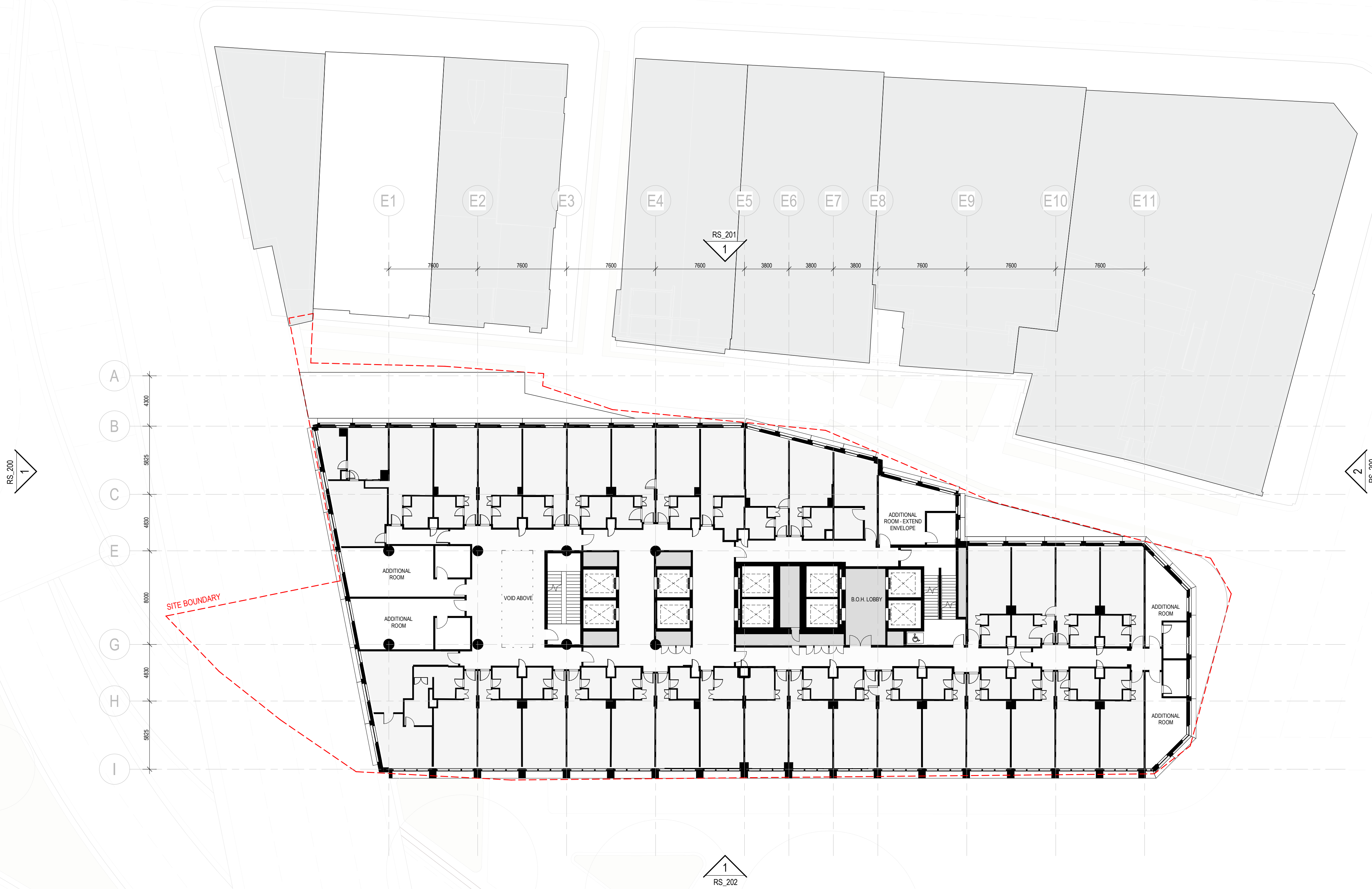

1 L05 PLAN
RS_020 1:200

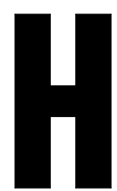

CONSULTANT

Hassell

Hassell LTD ABN 24 007 711 435
Level 2, Pier 8/9, 23 Hickson Rd
Sydney NSW 2000 Australia
T +61 2 9101 2000
F +61 2 9101 2100
sydney@hassellstudio.com
Nominated Architects NSW:
Tony Grist 5350
Glenn Scott 6842
Ross de la Motte 7398

REFERENCE

NORTH

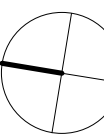

1:200
0m 2m 4m 6m 8m

NOTES

1. Do not scale drawing. Written dimensions govern
 2. All dimensions are in millimeters unless noted otherwise
 3. All dimensions shall be verified on site before proceeding with the work. Hassell shall be notified in writing of any discrepancies.
 4. This drawing must be read in conjunction with all relevant contracts, specifications and drawings
- This drawing is an uncontrolled copy. Unless noted otherwise
© Copyright of this drawing is vested in Hassell Ltd.

REV DESCRIPTION

A Planning Proposal

DATE

21/03/25

CLIENT

UOL

PROJECT

150 Day Street - Park Royal Darling Harbour

STATUS

DRAWING TITLE
LEVEL 05 PLAN

REVIEWED
AC

APPROVED
AK

DRAWING NO.
RS_105

SCALE @ A1
1:200

PROJECT NO.
016185

REV NO.
A



1 L06 PLAN
RS_020 1:200



CONSULTANT

Hassell

Hassell LTD ABN 24 007 711 435
Level 2, Pier 8/9, 23 Hickson Rd
Sydney NSW 2000 Australia
T +61 2 9101 2000
F +61 2 9101 2100
sydney@hassellstudio.com
Nominated Architects NSW:
Tony Grist 5350
Glenn Scott 6842
Ross de la Motte 7398

REFERENCE

NORTH

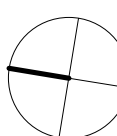

1:200
0m 2m 4m 6m 8m

NOTES

1. Do not scale drawing. Written dimensions govern
 2. All dimensions are in millimeters unless noted otherwise
 3. All dimensions shall be verified on site before proceeding with the work. Hassell shall be notified in writing of any discrepancies.
 4. This drawing must be read in conjunction with all relevant contracts, specifications and drawings
- This drawing is an uncontrolled copy. Unless noted otherwise
© Copyright of this drawing is vested in Hassell Ltd.

REV DESCRIPTION

A Planning Proposal

DATE

21/03/25

CLIENT

UOL

PROJECT

150 Day Street - Park Royal Darling Harbour

STATUS

DRAWING TITLE
LEVEL 06 PLAN

REVIEWED
AC

APPROVED
AK

DRAWING NO.
RS_106

SCALE @ A1
1:200

PROJECT NO.
016185

REV NO.
A



1 L07 PLAN
RS_020 1:200



CONSULTANT

Hassell

Hassell LTD ABN/24 007 711 435
Level 2, Pier 8/9, 23 Hickson Rd
Sydney NSW 2000 Australia
T +61 2 9101 2000
F +61 2 9101 2100
sydney@hassellstudio.com
Nominated Architects NSW:
Tony Grist 5350
Glenn Scott 6942
Ross de la Motte 7398

REFERENCE

NORTH

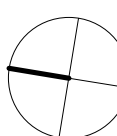

1:200
0m 2m 4m 6m 8m

NOTES

1. Do not scale drawing. Written dimensions govern
 2. All dimensions are in millimeters unless noted otherwise
 3. All dimensions shall be verified on site before proceeding with the work. Hassell shall be notified in writing of any discrepancies.
 4. This drawing must be read in conjunction with all relevant contracts, specifications and drawings
- This drawing is an uncontrolled copy. Unless noted otherwise
© Copyright of this drawing is vested in Hassell Ltd.

REV DESCRIPTION

A Planning Proposal

DATE

21/03/25

CLIENT

UOL

PROJECT

150 Day Street - Park Royal Darling Harbour

STATUS

DRAWING TITLE
LEVEL 07 PLAN

REVIEWED
AC

APPROVED
AK

DRAWING NO.
RS_107

SCALE @ A1
1:200

PROJECT NO.
016185

REV NO.
A



1 L08 PLAN
RS_020 1:200



CONSULTANT

Hassell

Hassell LTD ABN 24 007 711 435
Level 2, Pier 8/9, 23 Hickson Rd
Sydney NSW 2000 Australia
T +61 2 9101 2000
F +61 2 9101 2100
sydney@hassellstudio.com
Nominated Architects NSW:
Tony Grist 5350
Glenn Scott 6842
Ross de la Motte 7398

REFERENCE

NORTH

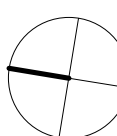

1:200
0m 2m 4m 6m 8m

NOTES

1. Do not scale drawing. Written dimensions govern
 2. All dimensions are in millimeters unless noted otherwise
 3. All dimensions shall be verified on site before proceeding with the work. Hassell shall be notified in writing of any discrepancies.
 4. This drawing must be read in conjunction with all relevant contracts, specifications and drawings
- This drawing is an uncontrolled copy. Unless noted otherwise
© Copyright of this drawing is vested in Hassell Ltd.

REV DESCRIPTION

A Planning Proposal

DATE

21/03/25

CLIENT

UOL

PROJECT

150 Day Street - Park Royal Darling Harbour

STATUS

DRAWING TITLE
LEVEL 08 PLAN

REVIEWED
AC

APPROVED
AK

DRAWING NO.
RS_108

SCALE @ A1
1:200

PROJECT NO.
016185

REV NO.
A



1 L09 PLAN
RS_020 1:200



CONSULTANT

Hassell

Hassell LTD ABN 24 007 711 435
Level 2, Pier 8/9, 23 Hickson Rd
Sydney NSW 2000 Australia
T +61 2 9101 2000
F +61 2 9101 2100
sydney@hassellstudio.com
Nominated Architects NSW:
Tony Grist 5350
Glenn Scott 6842
Ross de la Motte 7398

REFERENCE

NORTH

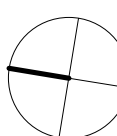

1:200
0m 2m 4m 6m 8m

NOTES

1. Do not scale drawing. Written dimensions govern
 2. All dimensions are in millimeters unless noted otherwise
 3. All dimensions shall be verified on site before proceeding with the work. Hassell shall be notified in writing of any discrepancies.
 4. This drawing must be read in conjunction with all relevant contracts, specifications and drawings
- This drawing is an uncontrolled copy. Unless noted otherwise
© Copyright of this drawing is vested in Hassell Ltd.

REV DESCRIPTION

A Planning Proposal

DATE

21/03/25

CLIENT

UOL

PROJECT

150 Day Street - Park Royal Darling Harbour

STATUS

DRAWING TITLE
LEVEL 09 PLAN

REVIEWED
AC

APPROVED
AK

DRAWING NO.
RS_109

SCALE @ A1
1:200

PROJECT NO.
016185

REV NO.
A



1 L10 PLAN
RS_020 1:200



CONSULTANT

Hassell

Hassell LTD ABN/24 007 711 435
Level 2, Pier 8/9, 23 Hickson Rd
Sydney NSW 2000 Australia
T +61 2 9101 2000
F +61 2 9101 2100
sydney@hassellstudio.com
Nominated Architects NSW:
Tony Grist 5350
Glenn Scott 6842
Ross de la Motte 7398

REFERENCE

NORTH

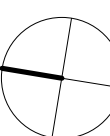

1:200
0m 2m 4m 6m 8m

NOTES

1. Do not scale drawing. Written dimensions govern
 2. All dimensions are in millimeters unless noted otherwise
 3. All dimensions shall be verified on site before proceeding with the work. Hassell shall be notified in writing of any discrepancies.
 4. This drawing must be read in conjunction with all relevant contracts, specifications and drawings
- This drawing is an uncontrolled copy. Unless noted otherwise
© Copyright of this drawing is vested in Hassell Ltd.

REV DESCRIPTION

A Planning Proposal

DATE

21/03/25

CLIENT

UOL

PROJECT

150 Day Street - Park Royal Darling Harbour

STATUS

DRAWING TITLE
LEVEL 10 PLAN

REVIEWED
AC

APPROVED
AK

DRAWING NO.
RS_110

SCALE @ A1
1:200

PROJECT NO.
016185

REV NO.
A

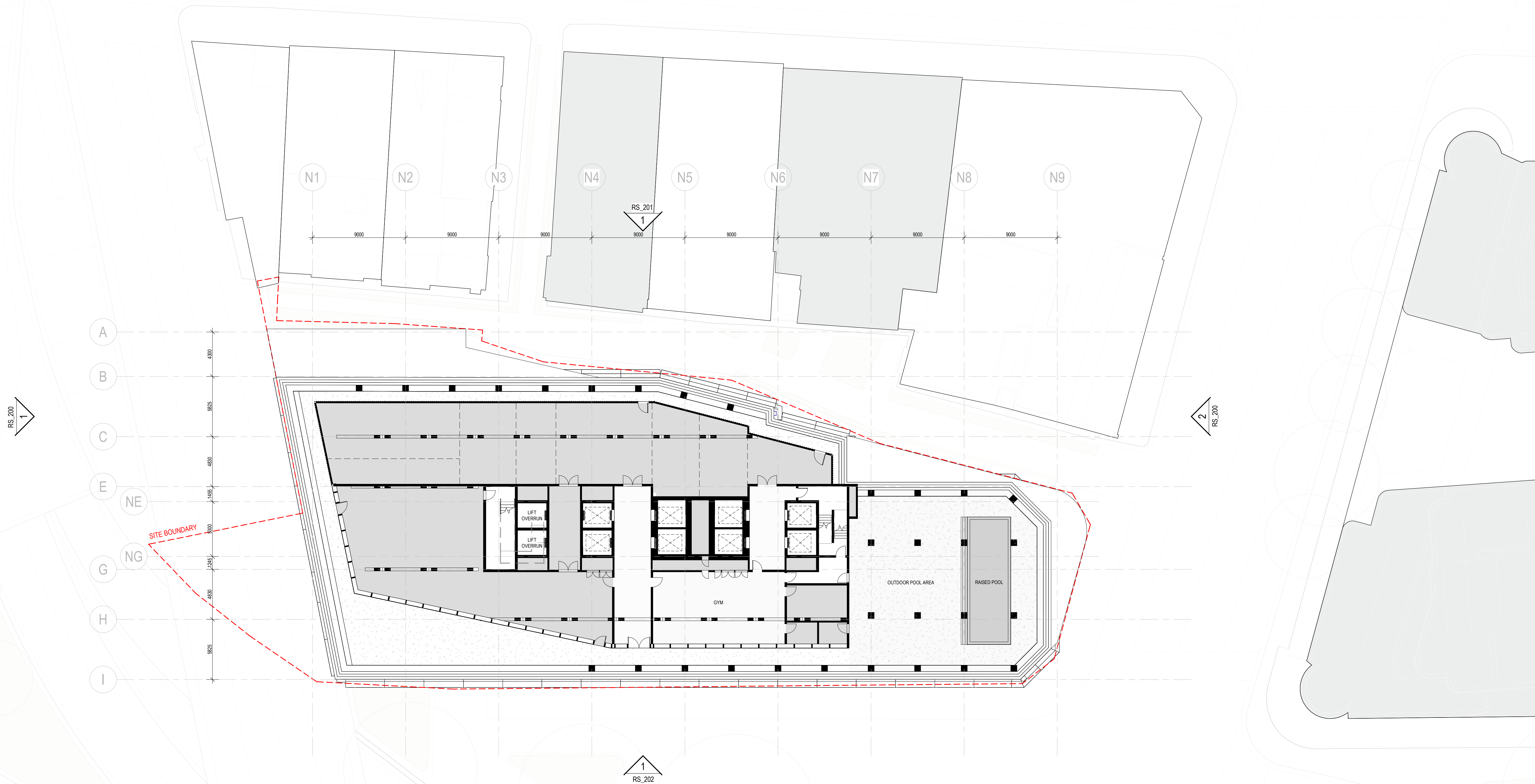

1 L11 PLAN - TRANSFER FLOOR
RS_020 1:200

**CONSULTANT****Hassell**

Hassell LTD ABN 24 007 711 435
Level 2, Pier 8/9 23 Hickson Rd
Sydney NSW 2000 Australia
T +61 2 9101 2000
F +61 2 9101 2100
sydney@hassellstudio.com
Nominated Architects NSW:
Tony Grist 5350
Glenn Scott 6842
Ross de la Motte 7398

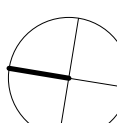
REFERENCE**NORTH**

1:200
0m 2m 4m 6m 8m

NOTES

1. Do not scale drawing. Written dimensions govern
 2. All dimensions are in millimeters unless noted otherwise
 3. All dimensions shall be verified on site before proceeding with the work. Hassell shall be notified in writing of any discrepancies.
 4. This drawing must be read in conjunction with all relevant contracts, specifications and drawings
- This drawing is an uncontrolled copy. Unless noted otherwise
© Copyright of this drawing is vested in Hassell Ltd.

REV DESCRIPTION

A Planning Proposal

DATE

21/03/25

CLIENT

UOL

PROJECT

150 Day Street - Park Royal Darling Harbour

STATUS**DRAWING TITLE**

LEVEL 11 PLAN TRANSFER FLOOR

REVIEWED

AC

APPROVED

AK

DRAWING NO.

RS_111

SCALE @ A1

1:200

PROJECT NO.

016185

REV NO.

A



1 L12 PLAN
RS_200 1:200



CONSULTANT

Hassell

Hassell LTD ABN 24 007 711 435
Level 2, Pier 8/9, 23 Hickson Rd
Sydney NSW 2000 Australia
T +61 2 9101 2000
F +61 2 9101 2100
sydney@hassellstudio.com
Nominated Architects NSW:
Tony Grist 5350
Glenn Scott 6842
Ross de la Motte 7398

REFERENCE

NORTH

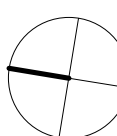

1:200
0m 2m 4m 6m 8m

NOTES

1. Do not scale drawing. Written dimensions govern
 2. All dimensions are in millimeters unless noted otherwise
 3. All dimensions shall be verified on site before proceeding with the work. Hassell shall be notified in writing of any discrepancies.
 4. This drawing must be read in conjunction with all relevant contracts, specifications and drawings
- This drawing is an uncontrolled copy. Unless noted otherwise
© Copyright of this drawing is vested in Hassell Ltd.

REV DESCRIPTION

A Planning Proposal

DATE

21/03/25

CLIENT

UOL

PROJECT

150 Day Street - Park Royal Darling Harbour

STATUS

DRAWING TITLE
LEVEL 12 PLAN

REVIEWED
AC

APPROVED
AK

DRAWING NO.
RS_112

SCALE @ A1
1:200

PROJECT NO.
016185

REV NO.
A

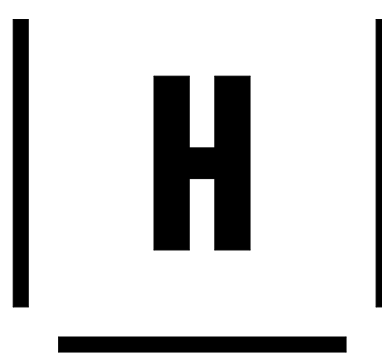

CONSULTANT

Hassell

Hassell LTD ABN:24 007 711 435
Level 2, Pier 8/9,23 Hickson Rd
Sydney NSW 2000 Australia
T +61 2 9101 2000
F +61 2 9101 2100
sydney@hassellstudio.com
Nominated Architects NSW:
Tony Grist 5350
Glenn Scott 6842
Ross de la Motte 7398

REFERENCE

NORTH

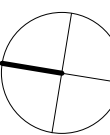

1:200
0m 2m 4m 6m 8m

NOTES

1. Do not scale drawing. Written dimensions govern
 2. All dimensions are in millimeters unless noted otherwise
 3. All dimensions shall be verified on site before proceeding with the work. Hassell shall be notified in writing of any discrepancies.
 4. This drawing must be read in conjunction with all relevant contracts, specifications and drawings
- This drawing is an uncontrolled copy. Unless noted otherwise
© Copyright of this drawing is vested in Hassell Ltd.

REV DESCRIPTION

A Planning Proposal

DATE

21/03/25

CLIENT

UOL

PROJECT

150 Day Street - Park Royal Darling Harbour

STATUS

DRAWING TITLE
LEVEL 13 PLAN

REVIEWED
AC

APPROVED
AK

DRAWING NO.
RS_113

SCALE @ A1
1:200

PROJECT NO.
016185

REV NO.
A





1 L14 PLAN
RS_200 1:200



CONSULTANT

Hassell

Hassell LTD ABN 24 007 711 435
Level 2, Pier 8/9 23 Hickson Rd
Sydney NSW 2000 Australia
T +61 2 9101 2000
F +61 2 9101 2100
sydney@hassellstudio.com
Nominated Architects NSW:
Tony Grist 5350
Glenn Scott 6842
Ross de la Motte 7398

REFERENCE

NORTH

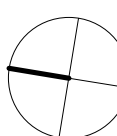

1:200
0m 2m 4m 6m 8m

NOTES

1. Do not scale drawing. Written dimensions govern
 2. All dimensions are in millimeters unless noted otherwise
 3. All dimensions shall be verified on site before proceeding with the work. Hassell shall be notified in writing of any discrepancies.
 4. This drawing must be read in conjunction with all relevant contracts, specifications and drawings
- This drawing is an uncontrolled copy. Unless noted otherwise
© Copyright of this drawing is vested in Hassell Ltd.

REV DESCRIPTION

A Planning Proposal

DATE

21/03/25

CLIENT

UOL

PROJECT

150 Day Street - Park Royal Darling Harbour

STATUS

DRAWING TITLE
LEVEL 14 PLAN

REVIEWED
AC

APPROVED
AK

DRAWING NO.
RS_114

SCALE @ A1
1 : 200

PROJECT NO.
016185

REV NO.
A



1 L15 PLAN
RS_200 1:200



CONSULTANT

Hassell

Hassell LTD ABN 24 007 711 435
Level 2, Pier 8/9 23 Hickson Rd
Sydney NSW 2000 Australia
T +61 2 9101 2000
F +61 2 9101 2100
sydney@hassellstudio.com
Nominated Architects NSW:
Tony Grist 5350
Glenn Scott 6842
Ross de la Motte 7398

REFERENCE

NORTH

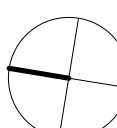

1:200
0m 2m 4m 6m 8m

NOTES

1. Do not scale drawing. Written dimensions govern
 2. All dimensions are in millimeters unless noted otherwise
 3. All dimensions shall be verified on site before proceeding with the work. Hassell shall be notified in writing of any discrepancies.
 4. This drawing must be read in conjunction with all relevant contracts, specifications and drawings
- This drawing is an uncontrolled copy. Unless noted otherwise
© Copyright of this drawing is vested in Hassell Ltd.

REV DESCRIPTION

A Planning Proposal

DATE

21/03/25

CLIENT

UOL

PROJECT

150 Day Street - Park Royal Darling Harbour

STATUS

DRAWING TITLE
LEVEL 15 PLAN

REVIEWED
AC

APPROVED
AK

DRAWING NO.
RS_115

SCALE @ A1
1 : 200

PROJECT NO.
016185

REV NO.
A

RS_200
1

A

B

C

E

G

H

I

NE

NG

SITE BOUNDARY

4300

3625

4800

1450

3300

1285

4800

3625

N1

N2

N3

N4

N5

N6

N7

N8

N9

RS_201
1

9000

9000

9000

9000

9000

9000

9000

9000

9000

RS_200
2RS_202
1

1

L16 PLAN

RS_200

1:200



CONSULTANT

Hassell

Hassell LTD ABN 24 007 711 435
Level 2, Pier 8/9 23 Hickson Rd
Sydney NSW 2000 Australia
T +61 2 9101 2000
F +61 2 9101 2100
sydney@hassellstudio.com
Nominated Architects NSW:
Tony Grist 5350
Glenn Scott 6842
Ross de la Motte 7398

REFERENCE

NORTH

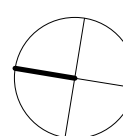

1:200
0m 2m 4m 6m 8m

NOTES

1. Do not scale drawing. Written dimensions govern
 2. All dimensions are in millimeters unless noted otherwise
 3. All dimensions shall be verified on site before proceeding with the work. Hassell shall be notified in writing of any discrepancies.
 4. This drawing must be read in conjunction with all relevant contracts, specifications and drawings
- This drawing is an uncontrolled copy. Unless noted otherwise
© Copyright of this drawing is vested in Hassell Ltd.

REV DESCRIPTION

A Planning Proposal

DATE

21/03/25

CLIENT

UOL

PROJECT

150 Day Street - Park Royal Darling Harbour

STATUS

DRAWING TITLE
LEVEL 16 PLAN

REVIEWED
AC

APPROVED
AK

DRAWING NO.
RS_116

SCALE @ A1
1:200

PROJECT NO.
016185

REV NO.
A



1 L17 PLAN
RS_200 1:200

H

CONSULTANT

Hassell

Hassell LTD ABN 24 007 711 435
Level 2, Pier 8/9 23 Hickson Rd
Sydney NSW 2000 Australia
T +61 2 9101 2000
F +61 2 9101 2100
sydney@hassellstudio.com
Nominated Architects NSW:
Tony Grist 5350
Glenn Scott 6842
Ross de la Motte 7398

REFERENCE

NORTH

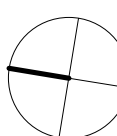

1:200
0m 2m 4m 6m 8m

NOTES

1. Do not scale drawing. Written dimensions govern
 2. All dimensions are in millimeters unless noted otherwise
 3. All dimensions shall be verified on site before proceeding with the work. Hassell shall be notified in writing of any discrepancies.
 4. This drawing must be read in conjunction with all relevant contracts, specifications and drawings
- This drawing is an uncontrolled copy. Unless noted otherwise
© Copyright of this drawing is vested in Hassell Ltd.

REV DESCRIPTION

A Planning Proposal

DATE

21/03/25

CLIENT

UOL

PROJECT

150 Day Street - Park Royal Darling Harbour

STATUS

DRAWING TITLE
LEVEL 17 PLAN

REVIEWED
AC

APPROVED
AK

DRAWING NO.
RS_117

SCALE @ A1
1 : 200

PROJECT NO.
016185

REV NO.
A

1 L18 PLAN
RS_200 1:200



CONSULTANT

Hassell

Hassell LTD ABN 24 007 711 435
Level 2, Pier 8/9 23 Hickson Rd
Sydney NSW 2000 Australia
T +61 2 9101 2000
F +61 2 9101 2100
sydney@hassellstudio.com
Nominated Architects NSW:
Tony Grist 5350
Glenn Scott 6842
Ross de la Motte 7398

REFERENCE

NORTH

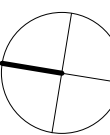

1:200
0m 2m 4m 6m 8m

NOTES

1. Do not scale drawing. Written dimensions govern
 2. All dimensions are in millimeters unless noted otherwise
 3. All dimensions shall be verified on site before proceeding with the work. Hassell shall be notified in writing of any discrepancies.
 4. This drawing must be read in conjunction with all relevant contracts, specifications and drawings
- This drawing is an uncontrolled copy. Unless noted otherwise
© Copyright of this drawing is vested in Hassell Ltd.

REV DESCRIPTION

A Planning Proposal

DATE

21/03/25

CLIENT

UOL

PROJECT

150 Day Street - Park Royal Darling Harbour

STATUS

DRAWING TITLE

LEVEL 18 PLAN - HOTEL AMENITY

REVIEWED

AC

APPROVED

AK

DRAWING NO.

RS_118

SCALE @ A1

1:200

PROJECT NO.

016185

REV NO.

A



1 L19 PLAN
RS_200 1:200



CONSULTANT

Hassell

Hassell LTD ABN:24 007 711 435
Level 2, Pier 8/9, 23 Hickson Rd
Sydney NSW 2000 Australia
T +61 2 9101 2000
F +61 2 9101 2100
sydney@hassellstudio.com
Nominated Architects NSW:
Tony Grist 5350
Glenn Scott 6842
Ross de la Motte 7398

REFERENCE

NORTH

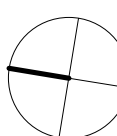

1:200
0m 2m 4m 6m 8m

NOTES

1. Do not scale drawing. Written dimensions govern
 2. All dimensions are in millimeters unless noted otherwise
 3. All dimensions shall be verified on site before proceeding with the work. Hassell shall be notified in writing of any discrepancies.
 4. This drawing must be read in conjunction with all relevant contracts, specifications and drawings
- This drawing is an uncontrolled copy. Unless noted otherwise
© Copyright of this drawing is vested in Hassell Ltd.

REV DESCRIPTION

A Planning Proposal

DATE

21/03/25

CLIENT

UOL

PROJECT

150 Day Street - Park Royal Darling Harbour

STATUS

DRAWING TITLE
LEVEL 19 PLAN

REVIEWED
AC

APPROVED
AK

DRAWING NO.
RS_119

SCALE @ A1
1:200

PROJECT NO.
016185

REV NO.
A

1 L20 PLAN
RS_200 1:200

H

CONSULTANT

Hassell

Hassell LTD ABN:24 007 711 435
Level 2, Pier 8/9,23 Hickson Rd
Sydney NSW 2000 Australia
T +61 2 9101 2000
F +61 2 9101 2100
sydney@hassellstudio.com
Nominated Architects NSW:
Tony Grist 5350
Glenn Scott 6842
Ross de la Motte 7398

REFERENCE

NORTH

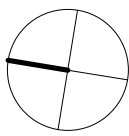



NOTES

1. Do not scale drawing. Written dimensions govern

2. All dimensions are in millimeters unless noted otherwise

3. All dimensions shall be verified on site before proceeding with the work. Hassell shall be notified in writing of any discrepancies.

4. This drawing must be read in conjunction with all relevant contracts, specifications and drawings

This drawing is an uncontrolled copy. Unless noted otherwise

© Copyright of this drawing is vested in Hassell Ltd.

REV	DESCRIPTION	DATE
A	Planning Proposal	21/03/25

CLIENT
UOL

PROJECT
150 Day Street - Park Royal Darling Harbour

STATUS

DRAWING TITLE
LEVEL 20 PLAN

REVIEWED AC	SCALE @ A1 1 : 200
APPROVED AK	PROJECT NO. 016185
DRAWING NO. RS_120	REV NO. A

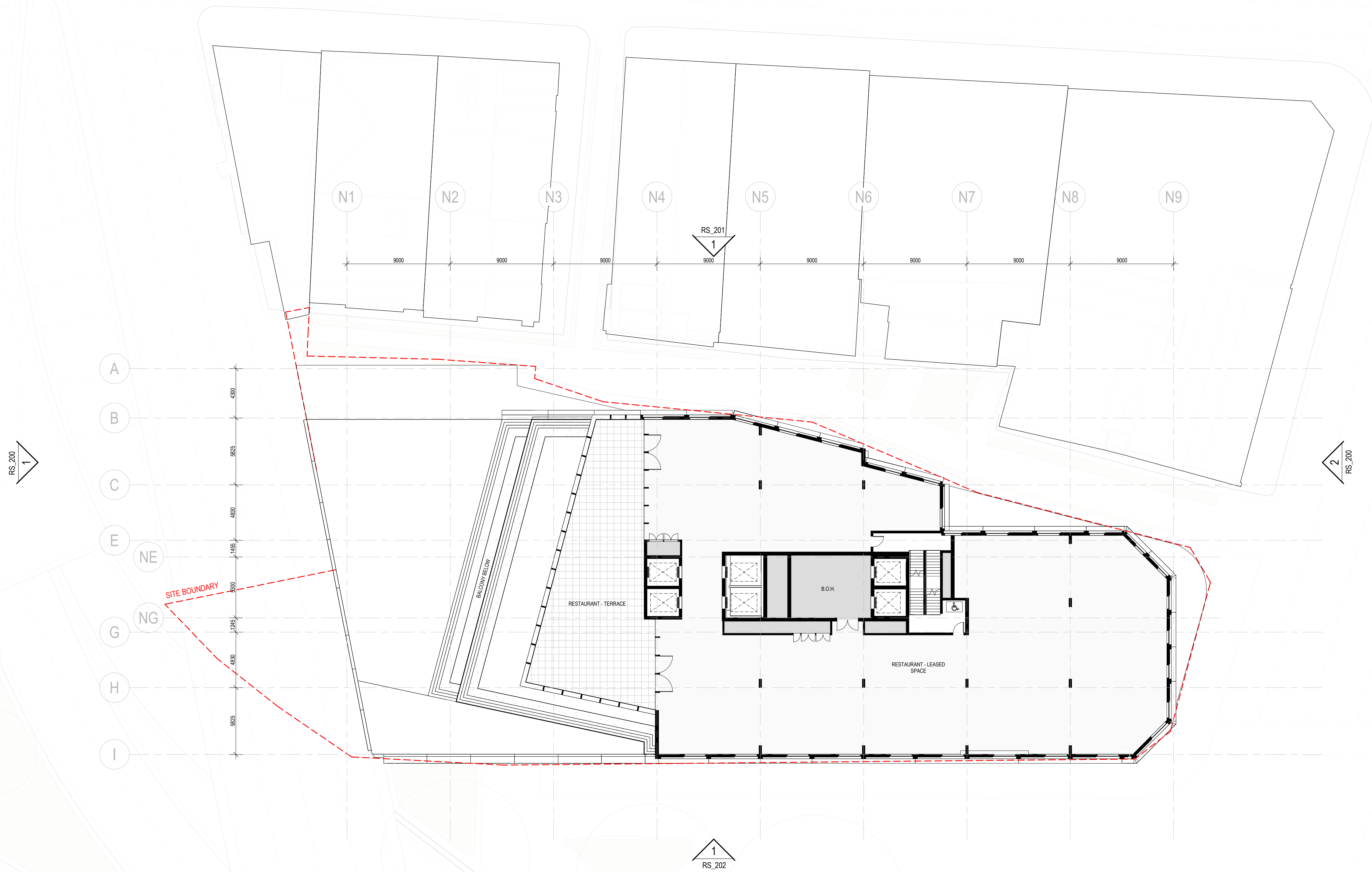

1 L21 PLAN
RS_200 1:200

H

CONSULTANT

Hassell

Hassell LTD ABN:24 007 711 435
Level 2, Pier 8/9,23 Hickson Rd
Sydney NSW 2000 Australia
T +61 2 9101 2000
F +61 2 9101 2100
sydney@hassellstudio.com
Nominated Architects NSW:
Tony Grist 5350
Glenn Scott 6842
Ross de la Motte 7398

REFERENCE

NORTH

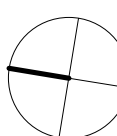

1:200
0m 2m 4m 6m 8m

NOTES

1. Do not scale drawing. Written dimensions govern
 2. All dimensions are in millimeters unless noted otherwise
 3. All dimensions shall be verified on site before proceeding with the work. Hassell shall be notified in writing of any discrepancies.
 4. This drawing must be read in conjunction with all relevant contracts, specifications and drawings
- This drawing is an uncontrolled copy. Unless noted otherwise
© Copyright of this drawing is vested in Hassell Ltd.

REV DESCRIPTION

A Planning Proposal

DATE

21/03/25

CLIENT

UOL

PROJECT

150 Day Street - Park Royal Darling Harbour

STATUS

DRAWING TITLE

LEVEL 21 PLAN - RESTAURANT

REVIEWED
AC

APPROVED
AK

DRAWING NO.
RS_121

SCALE @ A1
1 : 200

PROJECT NO.
016185

REV NO.
A

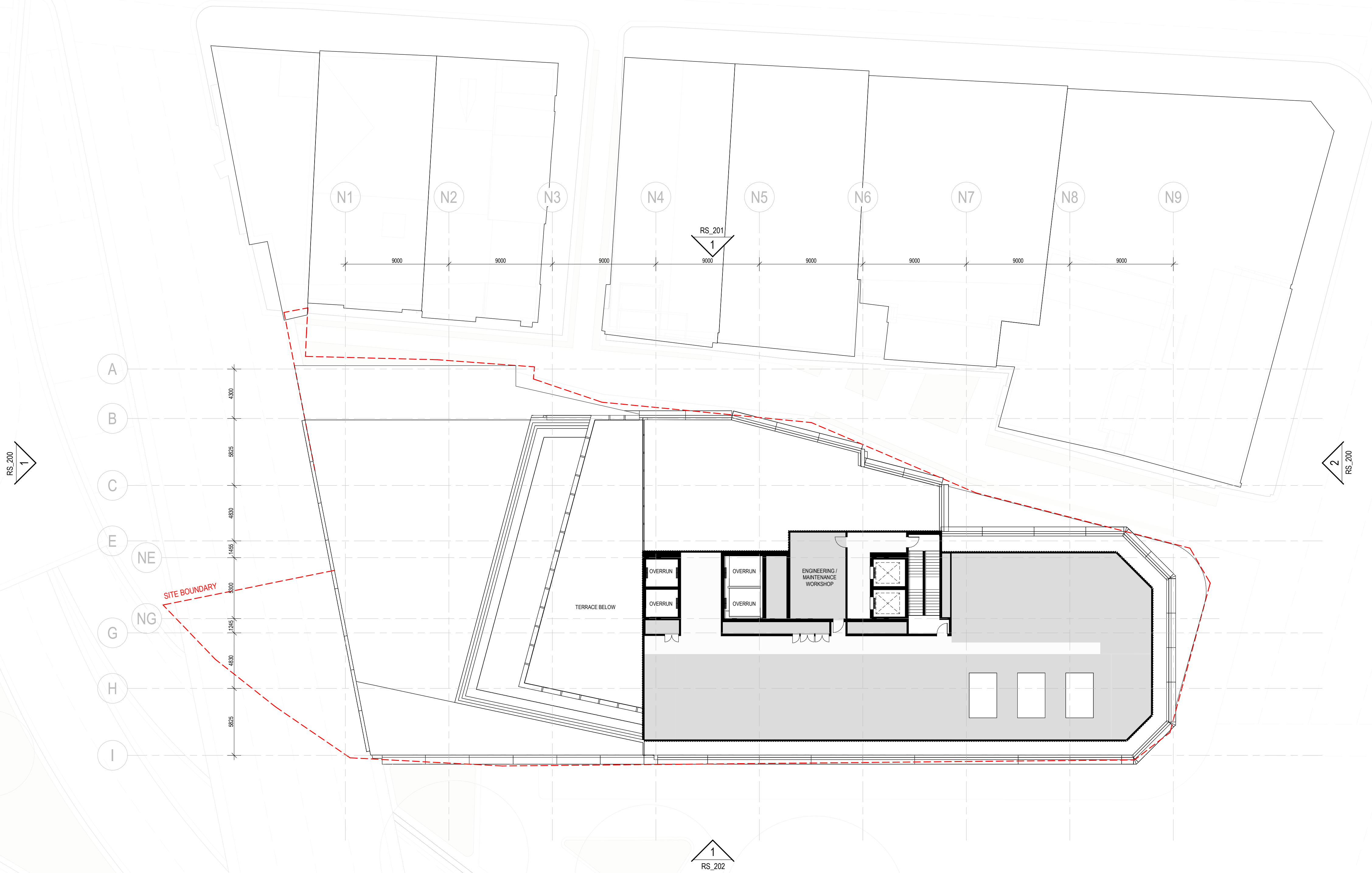

1 L22 PLAN - PLANT
RS_200 1:200



CONSULTANT

Hassell

Hassell LTD ABN:24 007 711 435
Level 2, Pier 8/9,23 Hickson Rd
Sydney NSW 2000 Australia
T +61 2 9101 2000
F +61 2 9101 2100
sydney@hassellstudio.com
Nominated Architects NSW:
Tony Grist 5350
Glenn Scott 6842
Ross de la Motte 7398

REFERENCE

NORTH

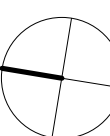

1:200
0m 2m 4m 6m 8m

NOTES

1. Do not scale drawing. Written dimensions govern
 2. All dimensions are in millimeters unless noted otherwise
 3. All dimensions shall be verified on site before proceeding with the work. Hassell shall be notified in writing of any discrepancies.
 4. This drawing must be read in conjunction with all relevant contracts, specifications and drawings
- This drawing is an uncontrolled copy. Unless noted otherwise
© Copyright of this drawing is vested in Hassell Ltd.

REV DESCRIPTION

A Planning Proposal

DATE

21/03/25

CLIENT

UOL

PROJECT

150 Day Street - Park Royal Darling Harbour

STATUS

DRAWING TITLE
LEVEL 22 PLAN - PLANT

REVIEWED
AC

APPROVED
AK

DRAWING NO.
RS_122

SCALE @ A1
1:200

PROJECT NO.
016185

REV NO.
A

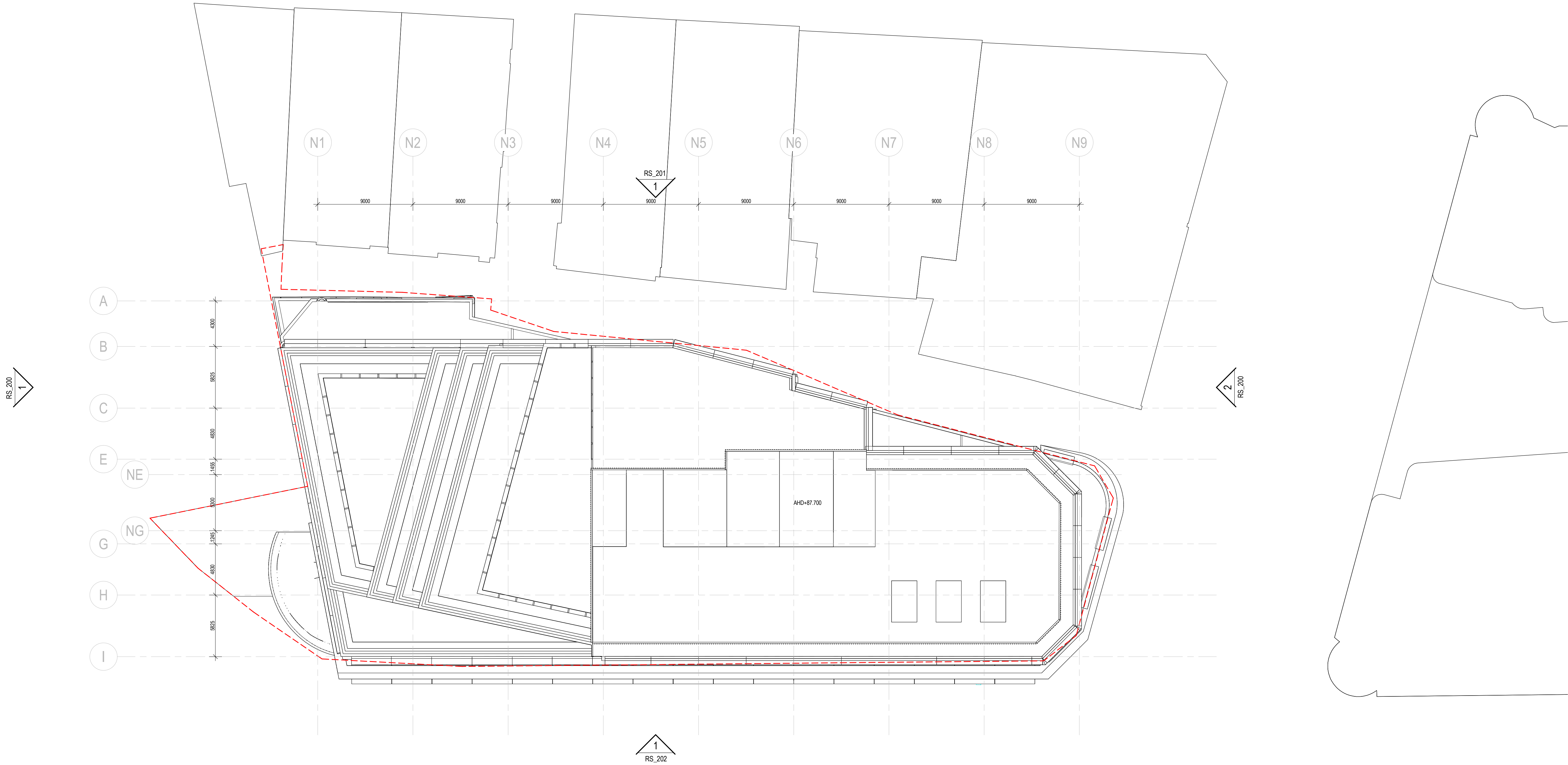

CONSULTANT

Hassell

Hassell LTD ABN:24 007 711 435
Level 2, Pier 8/9,23 Hickson Rd
Sydney NSW 2000 Australia
T +61 2 9101 2000
F +61 2 9101 2100
sydney@hassellstudio.com
Nominated Architects NSW:
Tony Grist 5350
Glenn Scott 6842
Ross de la Motte 7398

REFERENCE

NORTH

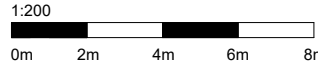
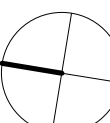

NOTES

1. Do not scale drawing. Written dimensions govern
 2. All dimensions are in millimeters unless noted otherwise
 3. All dimensions shall be verified on site before proceeding with the work. Hassell shall be notified in writing of any discrepancies.
 4. This drawing must be read in conjunction with all relevant contracts, specifications and drawings
- This drawing is an uncontrolled copy. Unless noted otherwise
© Copyright of this drawing is vested in Hassell Ltd.

REV DESCRIPTION

A Planning Proposal

DATE

21/03/25

CLIENT

UOL

PROJECT

150 Day Street - Park Royal Darling Harbour

STATUS

DRAWING TITLE

LEVEL 23 PLAN - ROOFPAN

REVIEWED

AC

APPROVED

AK

DRAWING NO.

RS_123

SCALE @ A1

1 : 200

PROJECT NO.

016185

REV NO.

A

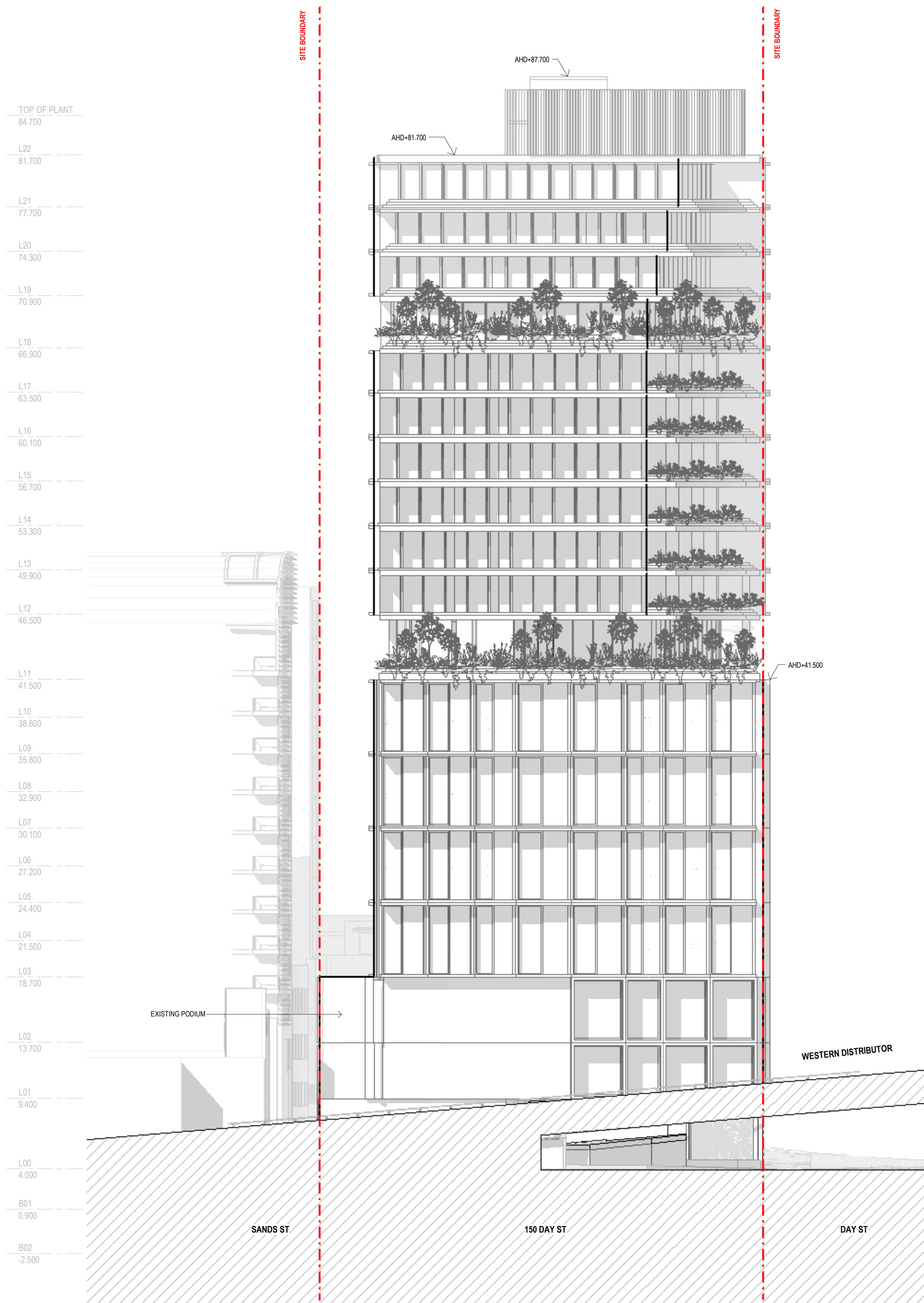

1 PROPOSED NORTH ELEVATION
DD_501 1:200

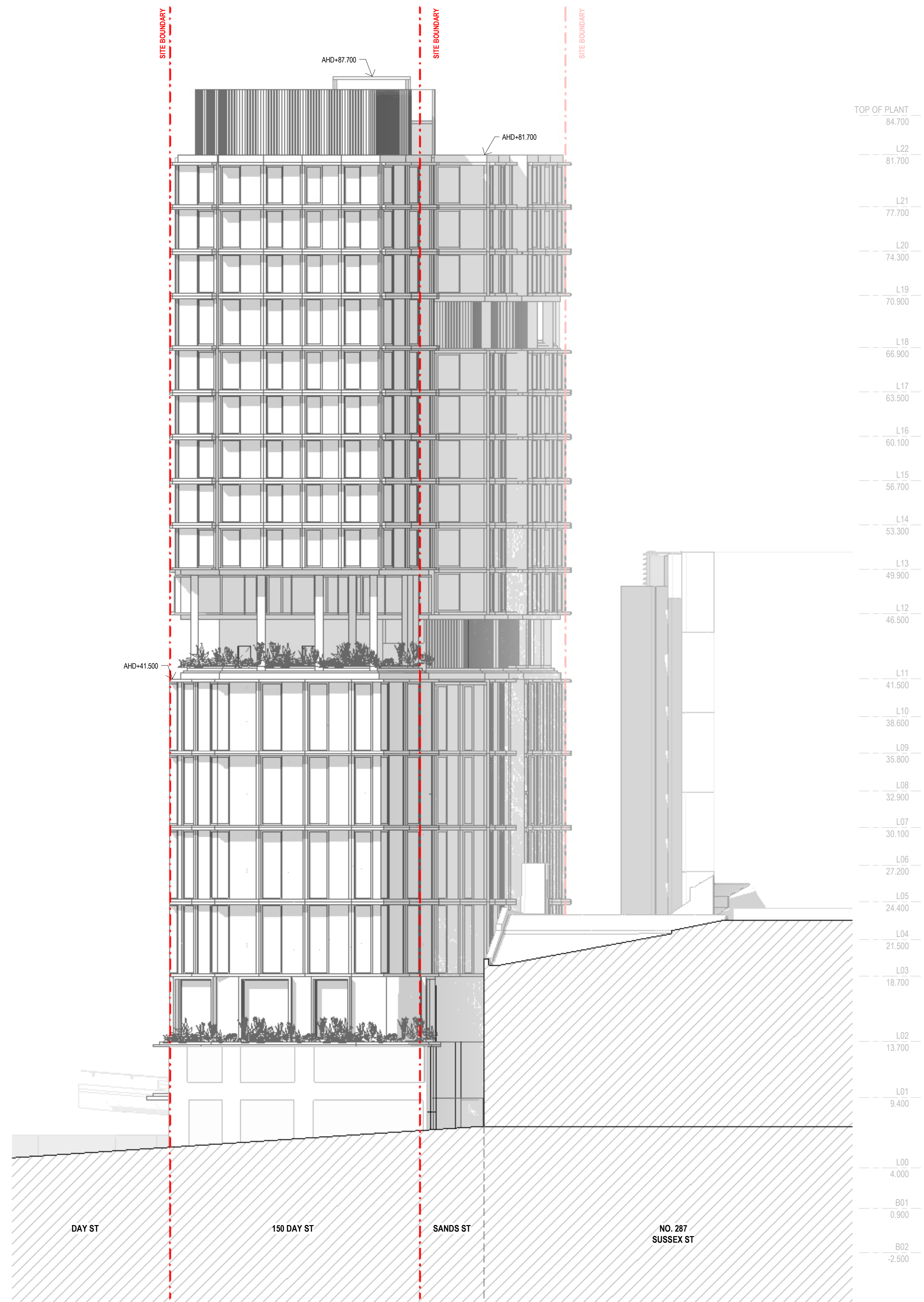

2 PROPOSED SOUTH ELEVATION - BATHURST ST
DD_501 1:200



CONSULTANT

Hassell

Hassell LTD ABN 24 007 711 435
Level 2, Pier 8/9, 23 Hickson Rd
Sydney NSW 2000 Australia
T +61 2 9101 2000
F +61 2 9101 2100
sydney@hassellstudio.com
Nominated Architects NSW:
Tony Grist 5350
Glenn Scott 6842
Ross de la Motte 7398

REFERENCE

NORTH



NOTES

1. Do not scale drawing. Written dimensions govern
 2. All dimensions are in millimeters unless noted otherwise
 3. All dimensions shall be verified on site before proceeding with the work. Hassell shall be notified in writing of any discrepancies.
 4. This drawing must be read in conjunction with all relevant contracts, specifications and drawings
- This drawing is an uncontrolled copy. Unless noted otherwise
© Copyright of this drawing is vested in Hassell Ltd.

REV DESCRIPTION

A Planning Proposal

DATE

21/03/25

CLIENT

UOL

PROJECT

150 Day Street - Park Royal Darling Harbour

STATUS

DRAWING TITLE
PROPOSED NORTH & SOUTH ELEVATION

REVIEWED

AC

APPROVED

AK

DRAWING NO.

RS_200

SCALE @ A1

1 : 200

PROJECT NO.

016185

REV NO.

A

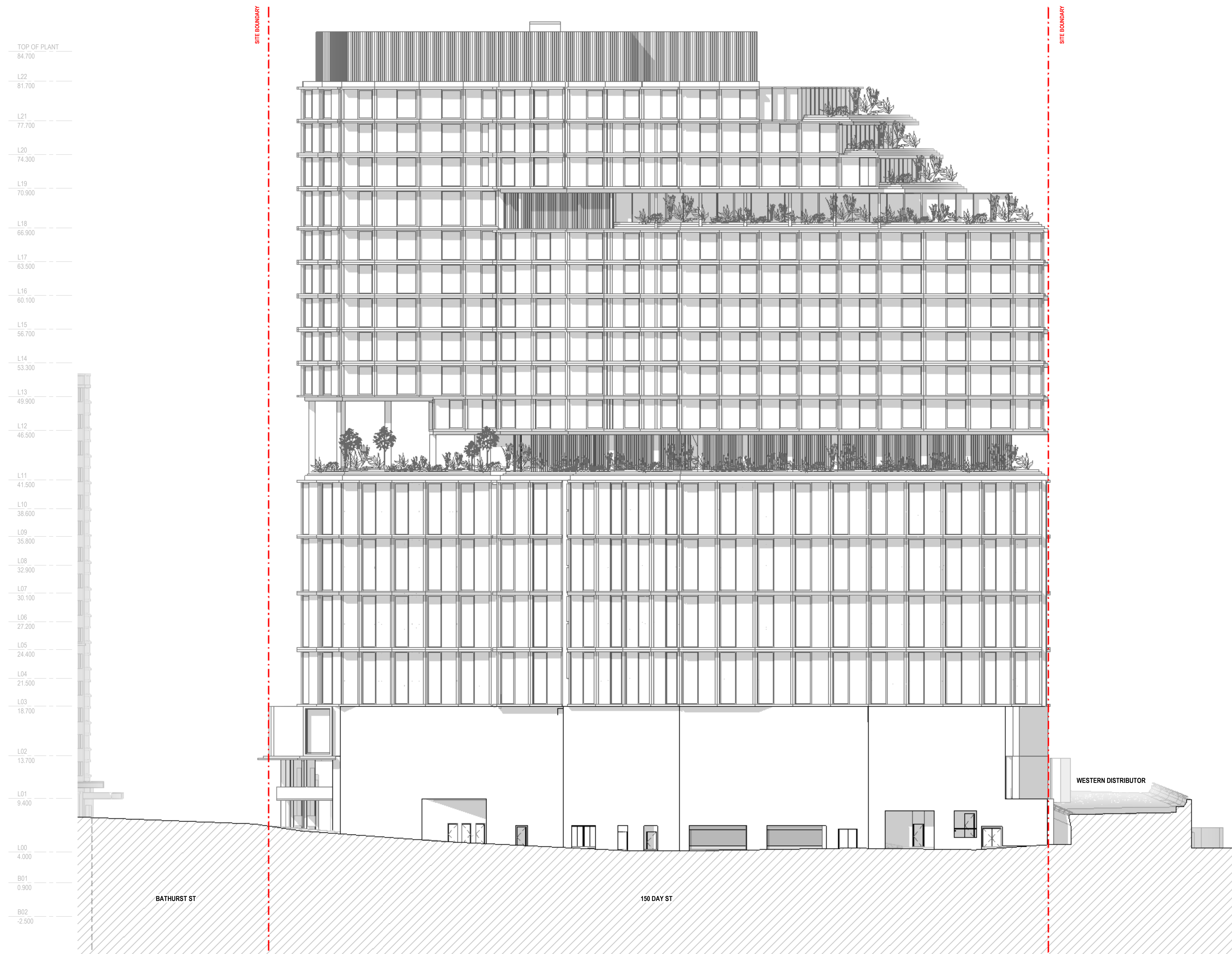

1 PROPOSED EAST ELEVATION - SANDS ST
DD_501 1:200

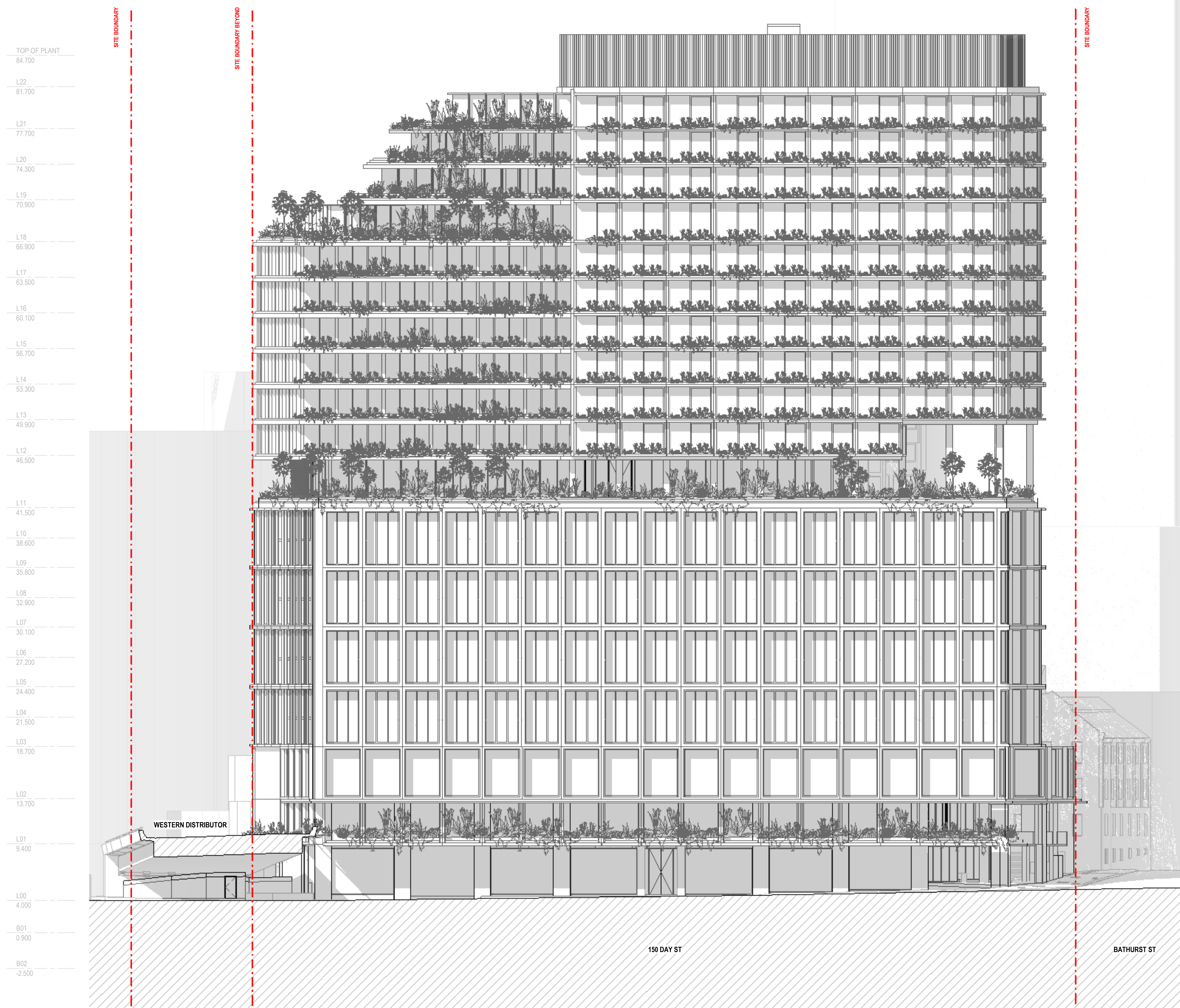

1 PROPOSED WEST ELEVATION - DAY ST
DD_501 1:200

CONSULTANT

Hassell

Hassell LTD ABN 24 007 711 435
Level 2, Pier 8/9 23 Hickson Rd
Sydney NSW 2000 Australia
T +61 2 9101 2000
F +61 2 9101 2100
sydney@hassellstudio.com
Nominated Architects NSW:
Tony Grist 5350
Glenn Scott 6842
Ross de la Motte 7398

REFERENCE

NORTH



NOTES

1. Do not scale drawing. Written dimensions govern
 2. All dimensions are in millimeters unless noted otherwise
 3. All dimensions shall be verified on site before proceeding with the work. Hassell shall be notified in writing of any discrepancies.
 4. This drawing must be read in conjunction with all relevant contracts, specifications and drawings
- This drawing is an uncontrolled copy. Unless noted otherwise
© Copyright of this drawing is vested in Hassell Ltd.

REV DESCRIPTION

A Planning Proposal

DATE

21/03/25

CLIENT

UOL

PROJECT

150 Day Street - Park Royal Darling Harbour

STATUS

DRAWING TITLE

PROPOSED WEST ELEVATION

REVIEWED

AC

APPROVED

AK

DRAWING NO.

RS_202

SCALE @ A1

1 : 200

PROJECT NO.

016185

REV NO.

A

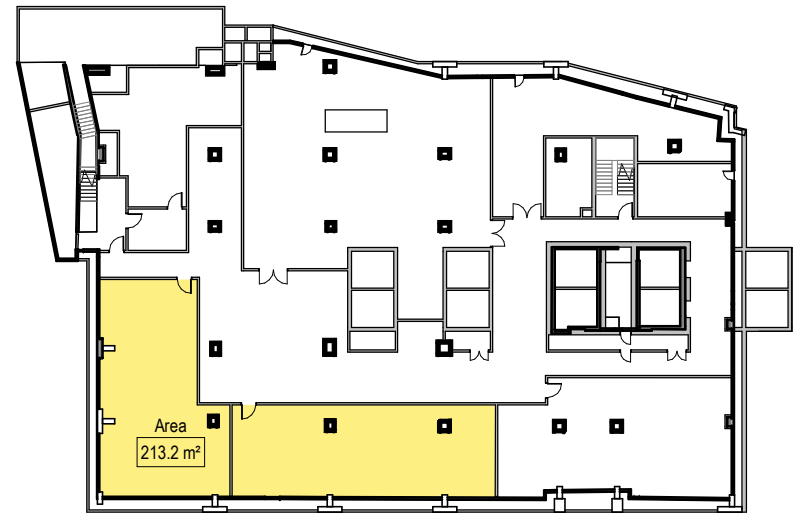

1 B02
RS_020 1:500

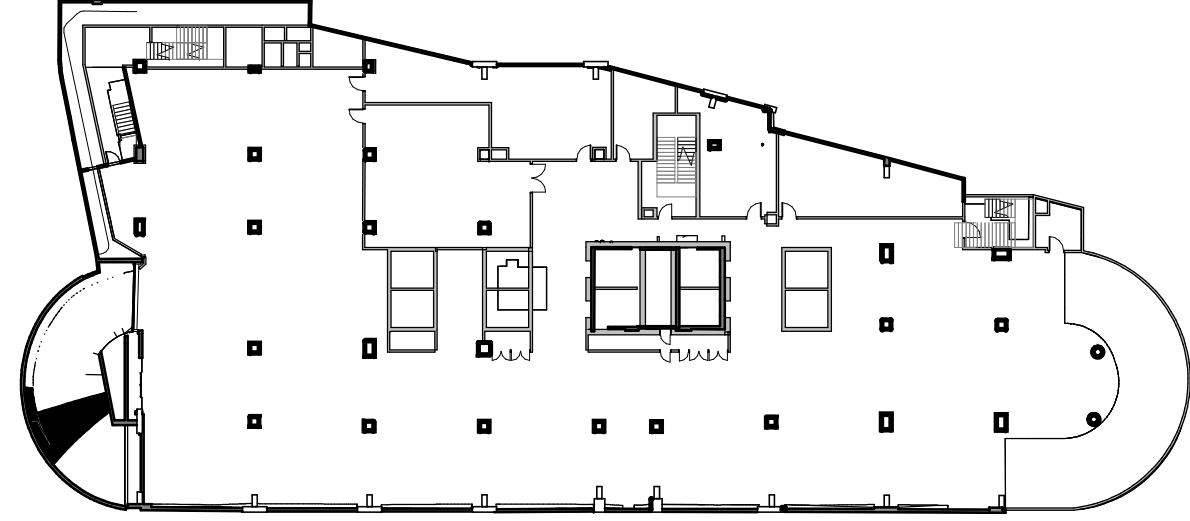

2 B01
RS_020 1:500

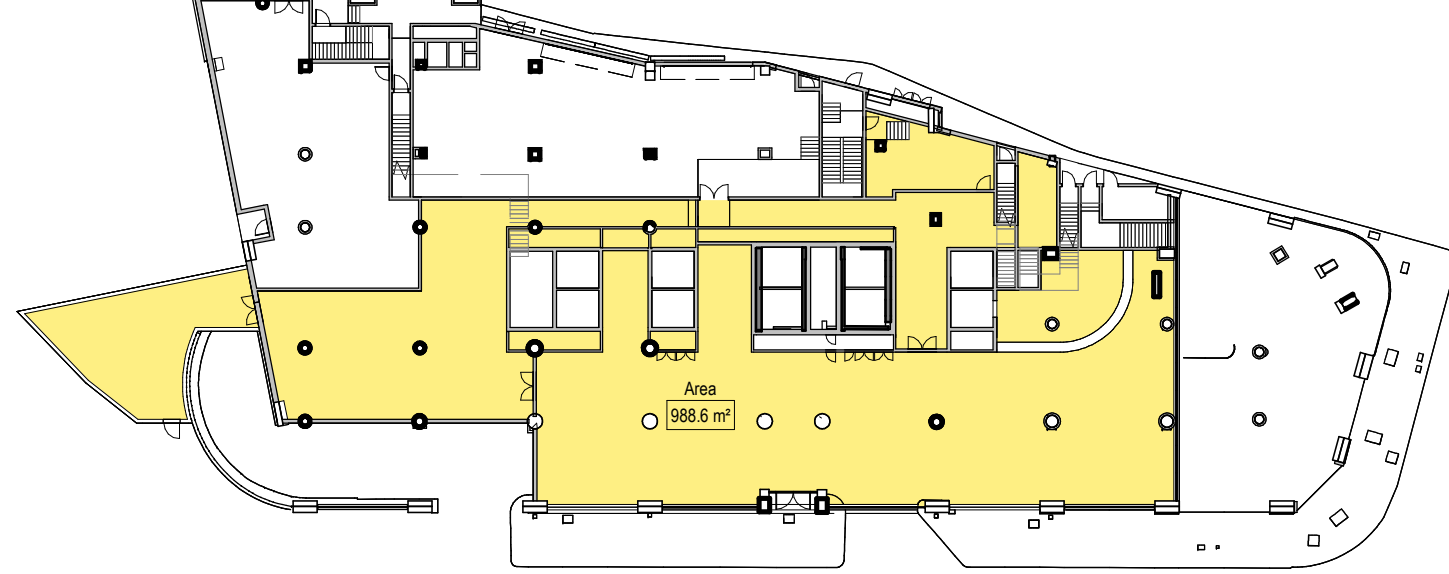

3 L00
RS_020 1:500

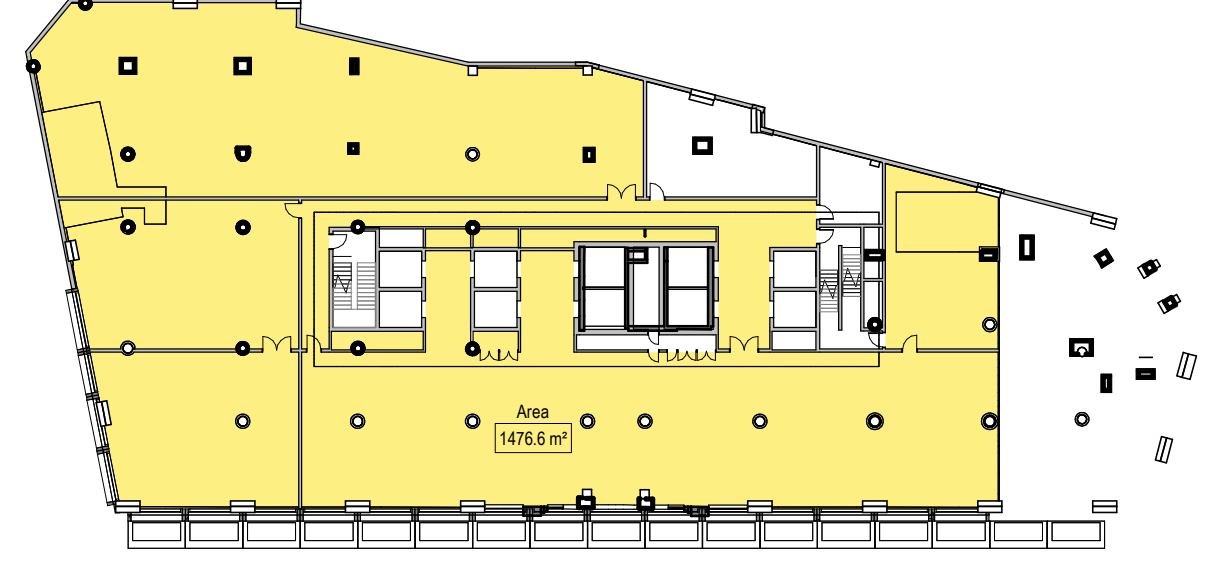

4 L01
RS_020 1:500

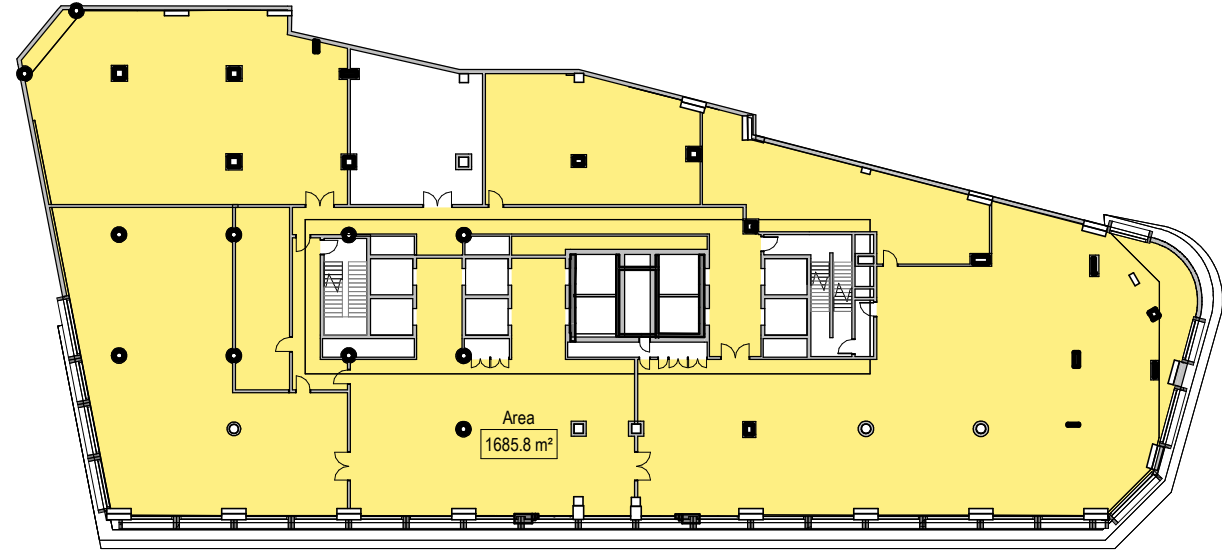

5 L02
RS_020 1:500



6 L03 - L09
RS_020 1:500



7 L10
RS_020 1:500

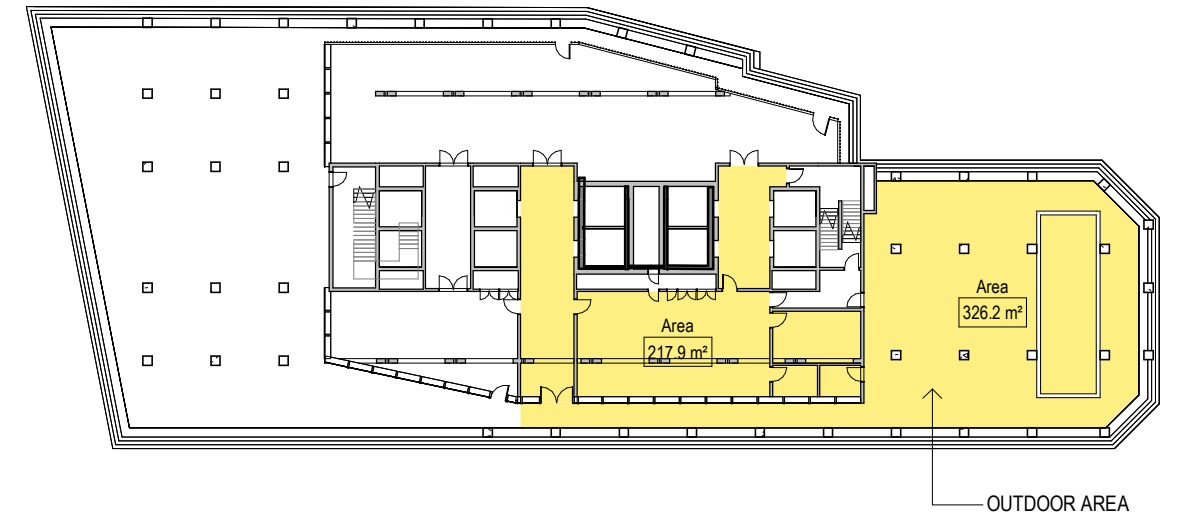

8 L11
RS_020 1:500

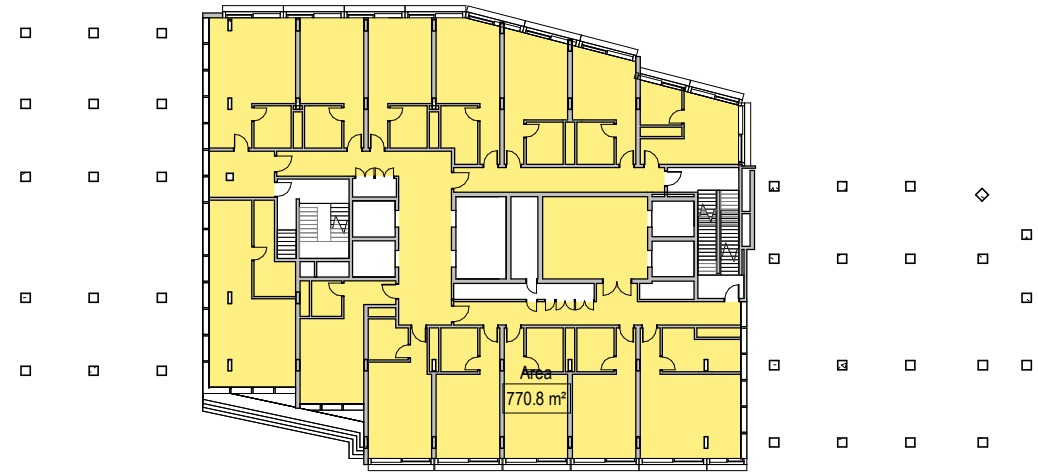

9 L12
RS_200 1:500



10 L13 - L17
RS_200 1:500

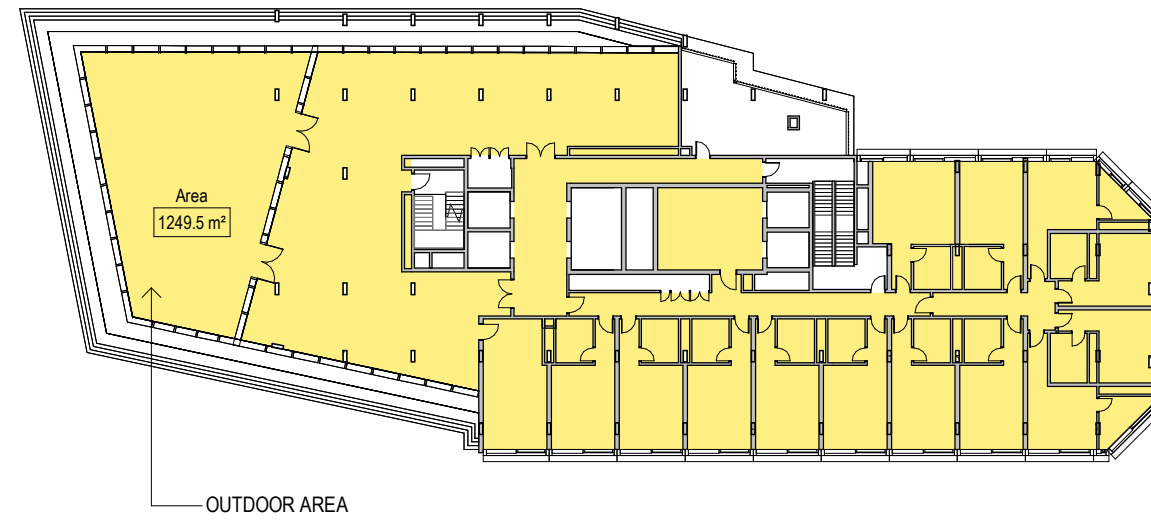

11 L18
RS_200 1:500

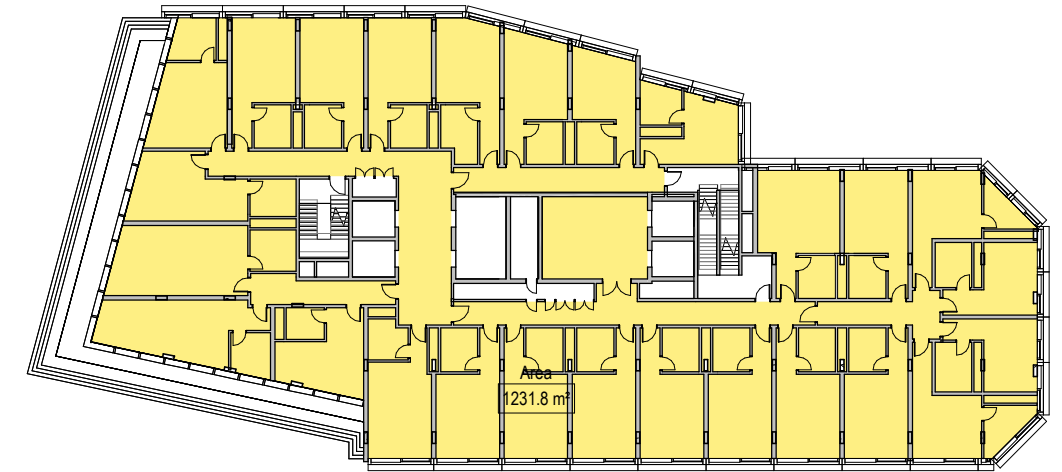

12 L19
RS_200 1:500

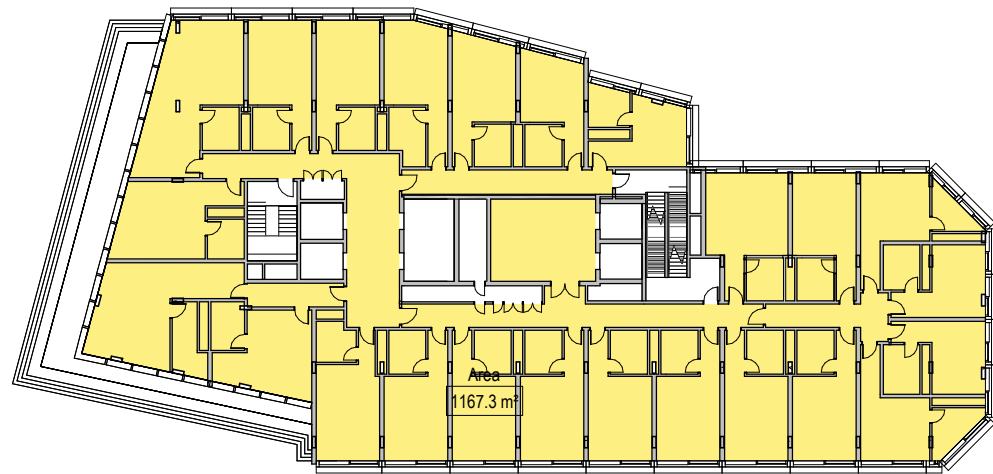

13 L20
RS_200 1:500

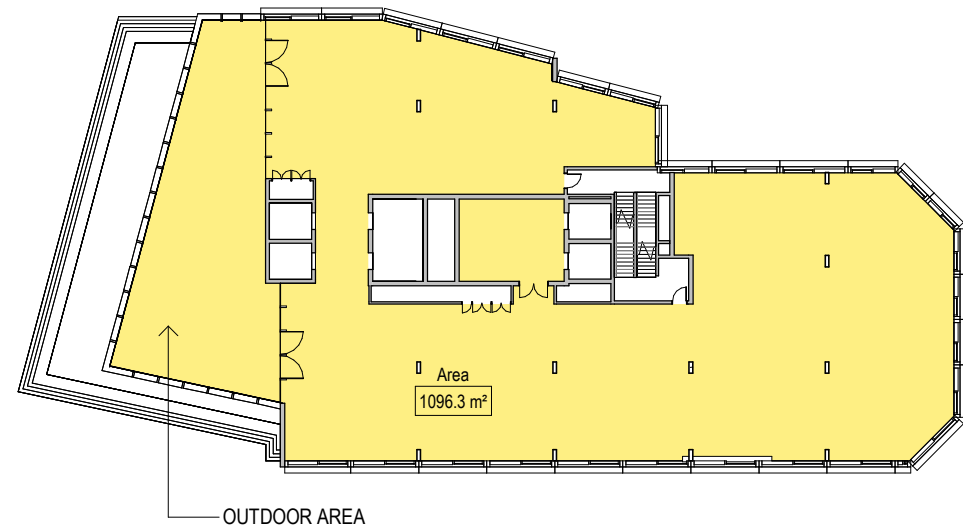

14 L21
RS_200 1:500

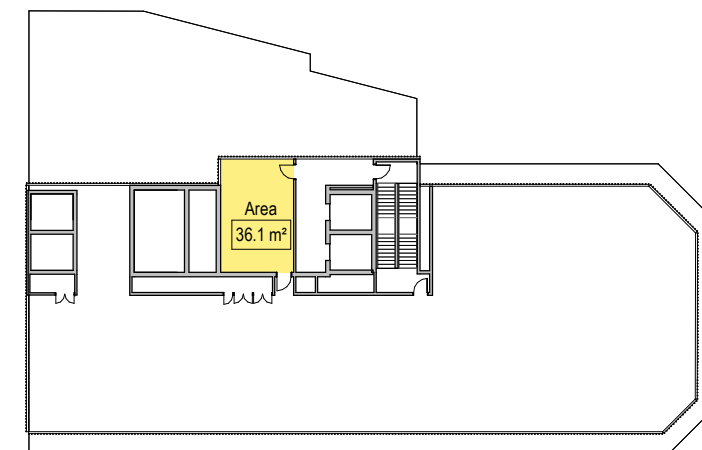

15 L22
RS_200 1:500

PROPOSED GFA AREA SCHEDULE	
Level	Area
B02	213 m²
L00	989 m²
L01	1477 m²
L02	1686 m²
L03	1612 m²
L04	1590 m²
L05	1612 m²
L06	1590 m²
L07	1612 m²
L08	1590 m²
L09	1612 m²
L10	1462 m²
L11	544 m²
L12	771 m²
L13	1496 m²
L14	1496 m²
L15	1496 m²
L16	1496 m²
L17	1496 m²
L18	1249 m²
L19	1232 m²
L20	1167 m²
L21	1096 m²
L22	36 m²
Grand total: 25 30617 m²	



CONSULTANT

Hassell LTD ABN 24 007 711 435
Level 2, Pier 8/9 23 Hickson Rd
Sydney NSW 2000 Australia
T +61 2 9101 2000
F +61 2 9101 2100
sydney@hassellstudio.com
Nominated Architects NSW:
Tony Grist 5350
Glenn Scott 6842
Ross de la Motte 7398

REFERENCE

NORTH

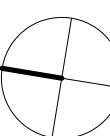

1:500
0m 5m 10m 15m 20m

NOTES

1. Do not scale drawing. Written dimensions govern
 2. All dimensions are in millimeters unless noted otherwise
 3. All dimensions shall be verified on site before proceeding with the work. Hassell shall be notified in writing of any discrepancies.
 4. This drawing must be read in conjunction with all relevant contracts, specifications and drawings
- This drawing is an uncontrolled copy. Unless noted otherwise
© Copyright of this drawing is vested in Hassell Ltd.

REV DESCRIPTION

A Planning Proposal Updates

DATE

15/04/25

CLIENT

UOL

PROJECT

150 Day Street - Park Royal Darling Harbour

STATUS

DRAWING TITLE
PROPOSED - GFA PLANS & SCHEDULE

REVIEWED

Checker

APPROVED

Approver

DRAWING NO.

RS_800

SCALE @ A1

1 : 500

PROJECT NO.

016185

REV NO.

A